

Survey made for John Hinman of the E/2 of the N.E/4 of Section No 15 T2 R2 West of the 4th Principal Meridian March 7th 1848.

N.E/4 of Sec. 15 T2 R2 W.

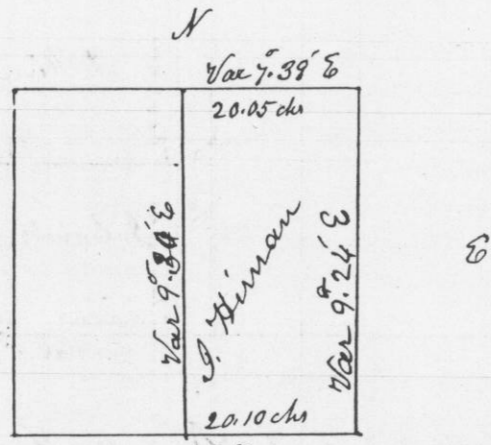

Commencing at the 1/4 Post on north side of Section. Thence East Var 8 E. 40.10 links intersected 50 links North of Section Corner - Thence South Var 9 E intersected 56 links west of 1/4 Post - Thence West Var 7.20 E 20.10 chs to 1/8 Post. Thence North Var 9.30 E to 1/8 Post. Bearings Br. Q. 1/4 N 9 1/2 E -

I hereby certify that the above is a true plot & record of survey

Geo. R. Stuntz
District Surveyor
G. C. Wis. Lys.

Survey made for John Hinman & Henry Vanmetta in Section No 34 in T3 R2 west of the 4th Principal Meridian March 9th 1848

E/2 of Sec 34 T3 R2 W

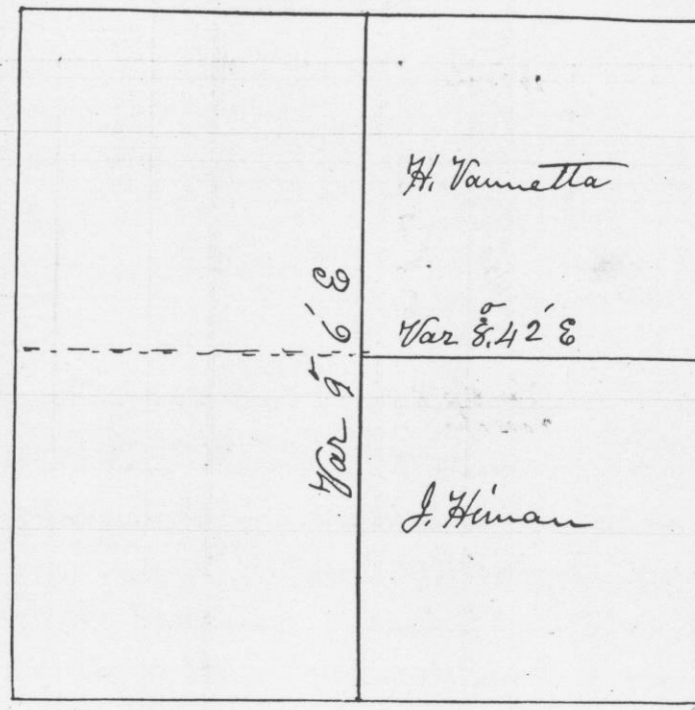

Commencing at the 1/4 Post on the East side of section - Thence West Var 8 E intersected 99 links North of 1/4 Post on west side Thence north through Centre of section from 1/4 Post on south side Var 9 E intersected 16 links East of 1/4 Post on north side - True Var 9.06 E - Corrected back to Centre set Post. Bearings Sugar 95 85 E 27 links
Hickory 105.26 W 8 1/2 "

I hereby certify that the above is a true plot and minutes of survey

Geo. R. Stuntz
District Surveyor
G. C. Wis. Lys.