

Survey of a grave yard made for Henry L. Mapey and others in the Town of Potosi February 7th 1848

Commencing at the South East corner of the South West quarter of the South East quarter of Section No. 33 in Township No. 3 North of Range No. 3 West of the 4th principal Meridian. Thence East, var. 8.5° E 525 links Thence South 300 links to the N.W. corner of said burying ground. Thence East 5.00 links. Thence South 7.50 links. Thence West 5.00 links. Thence North 7.50 links to the place of beginning. Containing 3.75 Acres

A 525 L. East

33-3-3

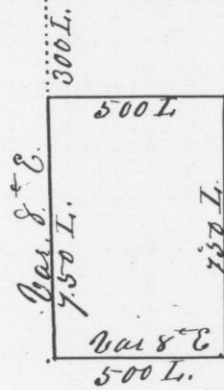

Scale 5 Chains to the inch

A. S. C. corner S. W. 1/4 of Sec. No. 33 in T. 3. N. 3. W.

I hereby certify that the above is a true record of the field notes and plot of said survey made by me the 7th day of Feb. 1848

Geo. N. Stuntz Dist. Sur. G. C. Wis. T.

Survey made for Mr. A. Fry and others in Section No. 9 in Township No. 5 North of Range No. 1 West of the 4th principal Meridian. Corners all established by running from quarter section post to quarter section post as required by the Statutes of Wisconsin in such cases made and provided

Plot of Sec. No. 9. T. 5. N. 1 West

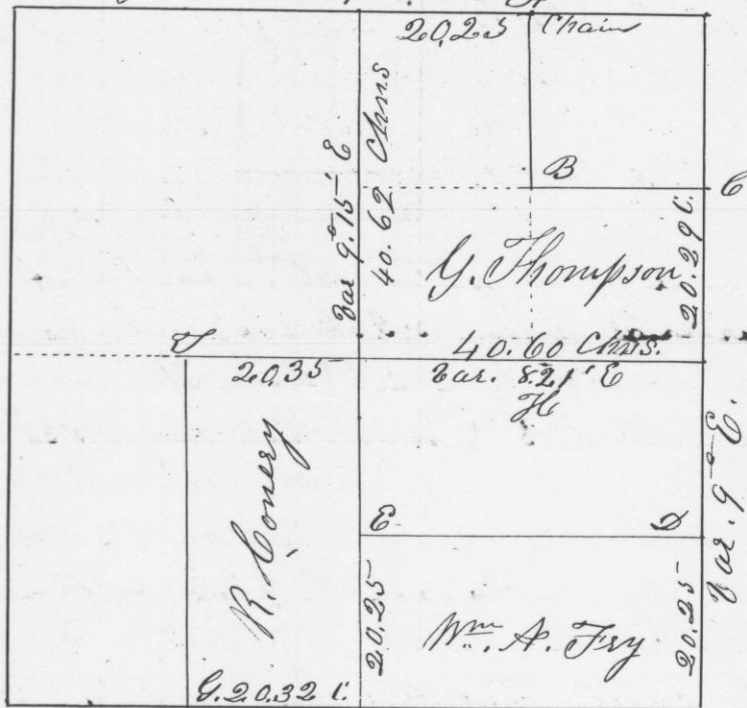

Scale 20 Chains to the inch

Corners established

- 15 at A { Black Oak 85 10 E 47 L. } at E { Sugar 10 N 75 E 50 links }
 - White Oak 108 85 N 49 L.
 - Black Oak 7 N 16 W 84 links
- 18 at B { White Oak 158 82 1/2 W 27 } at F { White Oak 11 East 11 .. }
 - Black Oak 9 N 81 E 50 L.
 - White Oak 12 88 W 71
- 16 at C { White Oak 108 2 W 66 L } at G { White Oak 115 23 E 143 .. }
 - Black Oak 9 N 81 E 50 L.
 - White Oak 9 N 17 1/2 W 126
- 19 at D { White Oak 108 11 1/2 E 97 } at H { Blue Oak 9 N 44 E 50 links }
 - White Oak 108 78 78 65
 - Black Oak 8 N 34 W 27

I hereby certify that the above is a true record of the plot and field notes of said survey

Geo. N. Stuntz Dist. Sur. G. C.