

Survey made for Jacob D. Merritt of the S.W. 1/4 of the N.E. 1/4 of Section 29. T5. R1 west of the 4th Principal Meridian in Grant County W.V.

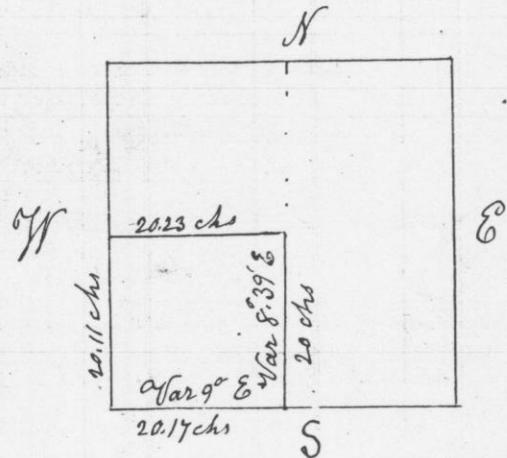

Commencing at 1/4 in centre of section

	W. 0.185 24	W. 1.83	links 9
	" " 22 N 10	E 2.60	
Thence East 20.17 chains to 1/8 Post	W. 0.185 3 1/3	" 36	" 17
	" " 22 N 33 1/2	" 99	
Thence North 20 chains to 1/16 Post	W. 0.305 77 1/2	W 3.48	" 18
	" " 14 South	5.31	
Thence West 20.23 chains to 1/16 Post	W. 0.225 68 1/2	E 3.1	" 11
	" " 30.5 2	" 42	

Thence South to the place of Beginning

I hereby Certify that the above is a true and correct record of Survey made by me January 26th 1848

Geo. R. Stuntz -
District Surveyor G. C. W. V.
By Stephen Mahood Deputy

Survey Made for J. M. Clarke and others on the E. half of the N.W. quarter of Section No 15 in Township No 3 North of Range No. 1 West of the 4th principal Meridian; of a lot for a Grave Yard

Commencing at - The quarter Section post on the North side of Section No 15 in Town 3 North of Range No. 1 West of the 4th principal Meridian. Thence South bearing E 53.2 links Thence West 2.19 links to the North East corner of said Grave yard. Thence N 73 W 383 links to N.W. corner on the East line of Court House Street produced bearing Black Oak S 43 1/2 E. 28 links Thence South 16 1/4 W 262 links Thence S. 73 E 383 links Thence N. 16 1/4 E 262. links to the North East corner the place of beginning Containing one acre of land

North line of Sec. No 15 T. 3 North R. 1 West. Quarter Sec. post on N. side of Section

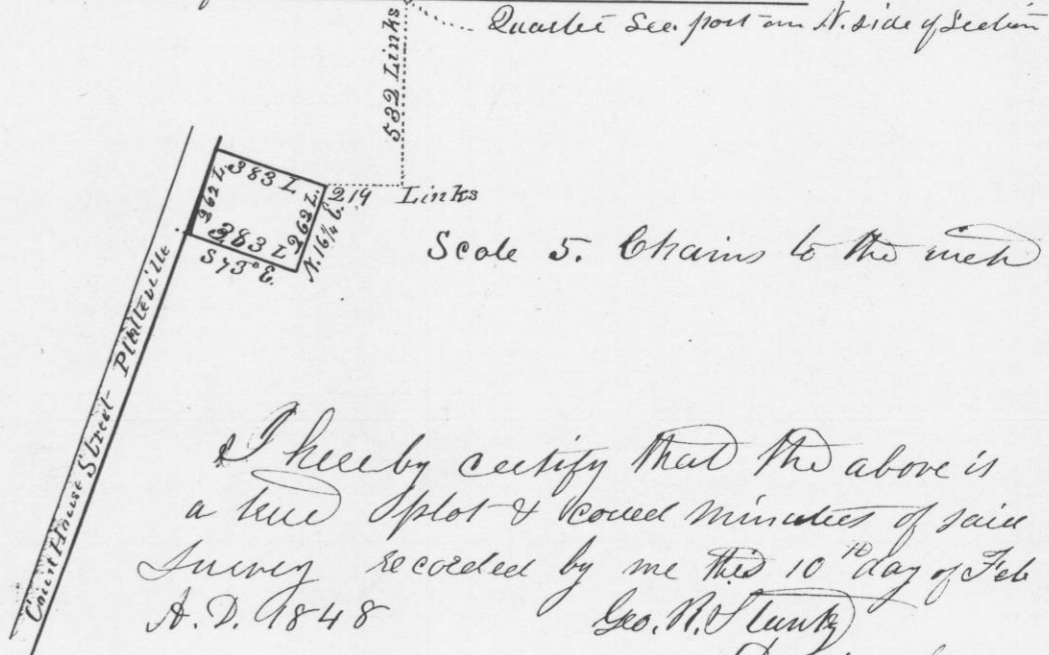

I hereby certify that the above is a true plot & correct minutes of said survey recorded by me this 10th day of Feb A. D. 1848

Geo. M. Stuntz
District Surveyor
of Grant Co. West