

Survey made for Lawrence Stoll, J. Hawser
and John Follet in Section No 14 in Township
No 3 North of Range No 4 West of the 4th principal
Meridian Dec 16th 1847
Sec. No 14 T. 3 N. R. 4 W.

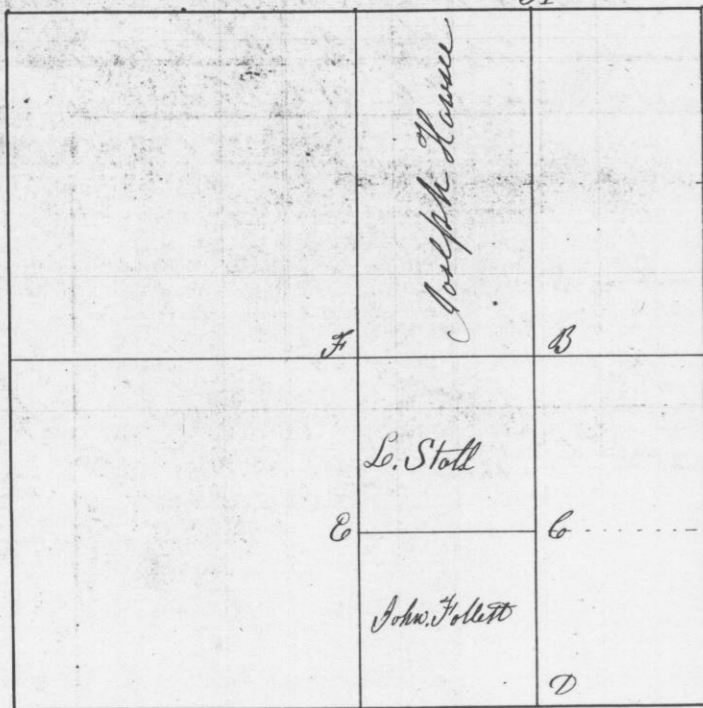

Corners all established by running from quarter
post to quarter post as the law directs

at A { Thorn 6 S 26° E 22 links at D { Hick. 8 S 26° W 34 links
Black Oak 10 S 15° W 36 links 20 White Oak 4 N 15° E 52 links

at B { White Oak 18 S 72° E 58 links at C { set post no bearings
White Oak 23 S 33° W 77 links

at C. { Black Oak 15 South 42° at D { White 15 N 50° E 100 links
Lind. 12 S 13° E 66 E links

I hereby certify that the above is a true plot
and record of the minutes of said survey

Geo. R. Stanton
Dist. Surveyor
G. C. Wis.

Survey made for Joshua and Michael Woodward
of the North East quarter of the South East quarter
of Section No 24 in Township No. 6 North of Range No
3 West of the 4th principal Meridian
December 16th 1847

N.E. quarter of Sec. 24 T. 6 N. 3 W.

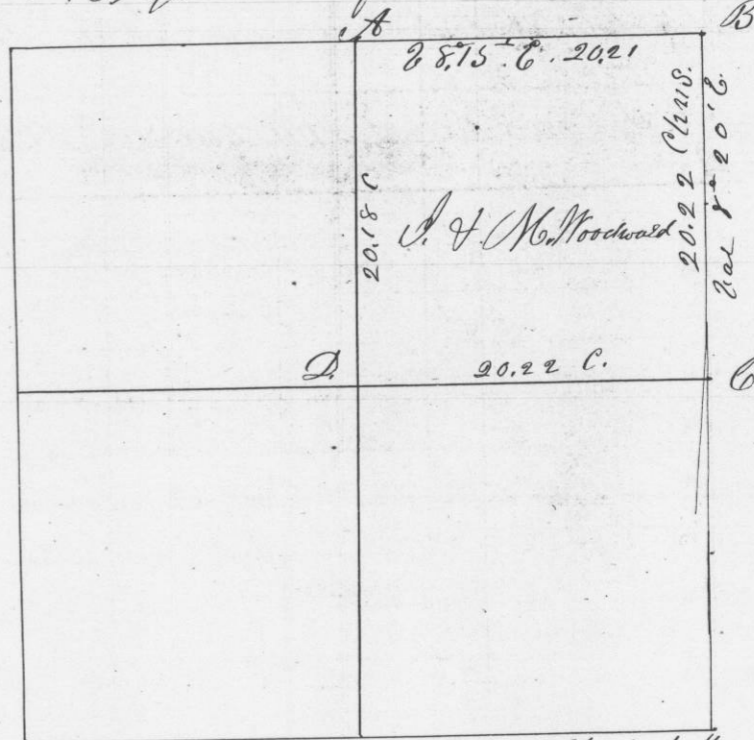

Scale 10 Chains to the inch

Corners all established by running as the law directs

at A set post in Mound - Marked 1/8 S

at B Original bearings

at C { Burr Oak 14 S 66 1/2° E 18 links
Burr Oak 8 N 46 1/2° W 9 1/2 links

at D { Burr Oak 12 N 85° E 80 L.
Burr Oak 15 S 61° W 94 L.

I hereby certify that the above is a true
record of the plot and minutes of said
Survey made by me

Geo. R. Stanton
District Surveyor
Grant Co
Wis.