

No. 511

Survey made for Charles A. Murray in Section No. 27 in Township No. 1 North of Range No. 1 West of the 4th principal Meridian Commencing five Chains East of the North West corner of said Section

Thence East on Section line 11.34 Chains

Thence South $31\frac{1}{4}^\circ$ East 15.10 Chains.

Thence S. $12\frac{1}{4}^\circ$ W 19.00 Chains. Thence West 70.00

Chains, Thence N $12\frac{1}{4}^\circ$ E 19.00 Chains

Thence N. 48° W 15.00 Chains to post from which a Sugar tree bears S. 12° E. 16 links.

Thence N $16\frac{1}{2}^\circ$ E 7.28 Chains to the place of beginning containing 39.80/100 acres. Variation $9^\circ 46'$ East.

N.W. quarter of Sec. No. 27. T. 1 N. 1 West

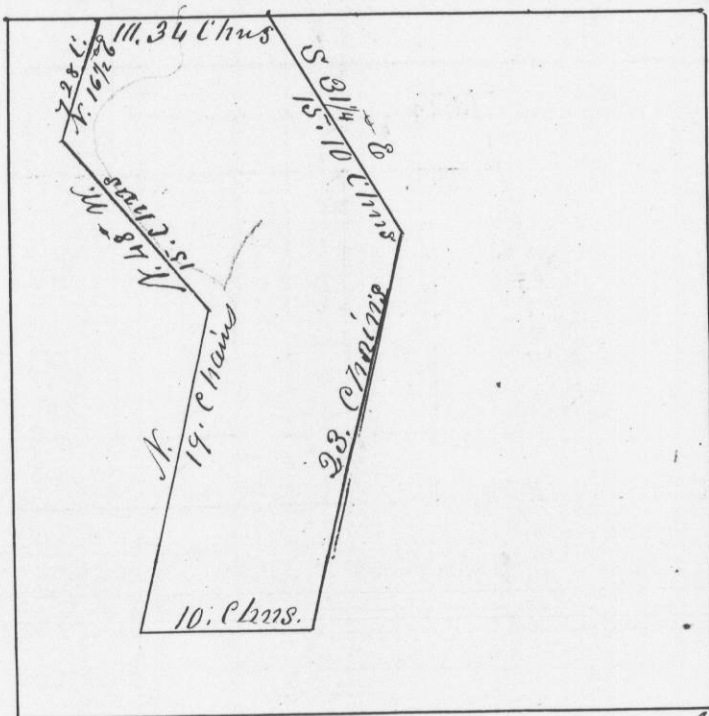

Scale 100 Chains to the inch

I hereby certify that the above is a true record of the plot and minutes of said Survey made by me the 26 & 27th days of Sept. A.D. 1847 Geo. W. White

512

Survey made for William H. Whitesides in the N.W. quarter of Section No. 36 in Township No. 1 North of Range No. 2 West of the 4th Principal Meridian September 27th 1847

Commencing at the quarter Section post on the North side of said Section

Thence South bearing $8^\circ 20'$ E at 40.46 Chains

Intersected 17 links West of the Section post in the center of said Section. Thence corrected back 20.23 Chains and set 1/16 post in corner

True bearing $8^\circ 35'$ E

Thence South from the N.W. corner of said Section bearing $8^\circ 20'$ E at 40.48 Chains intersected 30 links West of the 1/4 section post on West side of said Section. Corrected back 20.24 Chains

and set 1/16 post bearing { Aspen S. 89° W 46 links }
Thence E. to the first corner established Black Oak S. N. 39° W. 32 links

N.W. quarter of Sec. 36 T. 1 N. 2 W

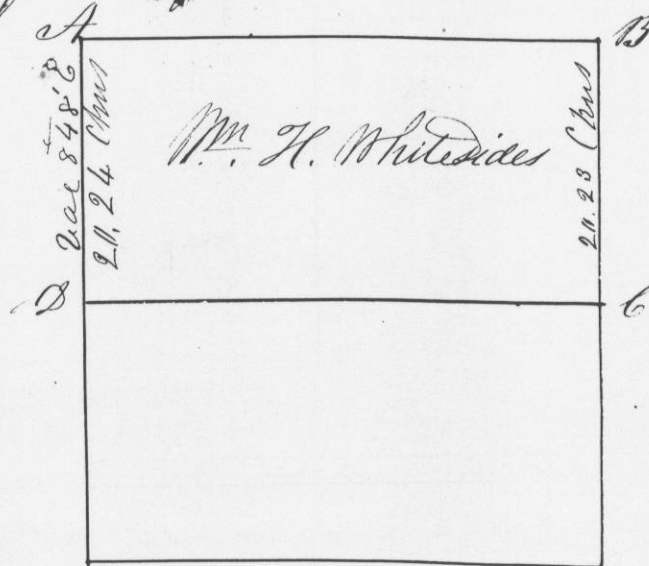

I hereby certify that the above is a true plot and correct record of said survey made by me the 27th day of Sept. 1847

Geo. W. White

Dist. Clerk