

Survey made for Jared Bishop of the West 1/2 of the South East quarter of Sec. No. 7 in Township No. 1 North of Range No. 1 West of the 4th principal Meridian Commencing at a Red Cedar post in the center of said Section Thence East - Variation  $736'$  East - 40.06 Chains Intersected at quarter Section post. Corrected back 20.03 Chains and set Red Cedar post in mound marked, 1/8 S. Thence West - from the S.E. corner of said Section, 40.00 Chains Intersected 30 links North of 1/4 section post. Corrected back Corrected back 20.05 Chains and set Red Cedar post in mound. Thence North to the post first established - S.E. quarter of Sec. 7 T. 1. N. 1. West -

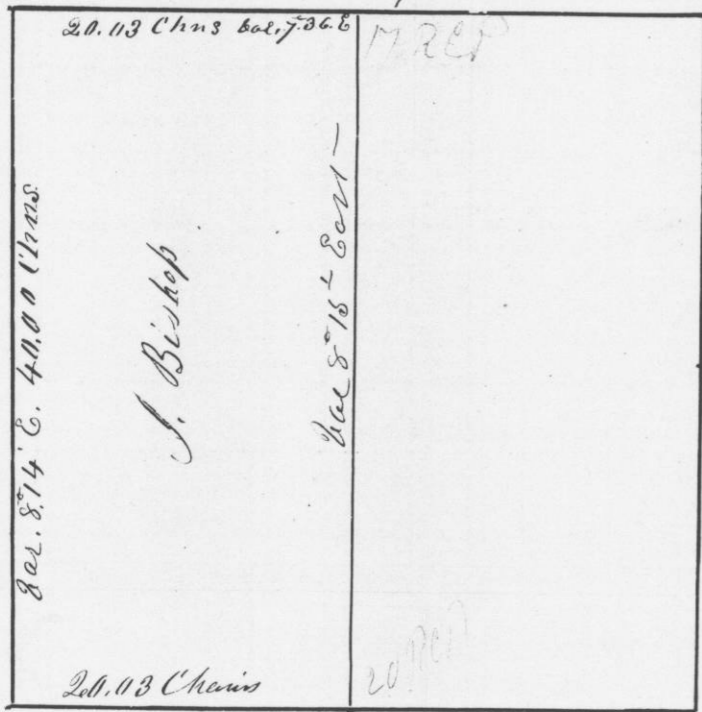

Scale 10 Chains to the inch

I hereby certify that the above is a true record of the plot and minutes of said survey made by me the ninth day of April A.D. 1847 Geo. R. Sturtey

Survey made for Charles A. Murray in Section No. 22 in Township No. 1 North of Range No. 1 West of the 4th principal Meridian. Commencing five chains East, Variation  $940'$  of the South West corner of said section. Thence N.  $22\frac{1}{2}^\circ$  E. 25.00 Chains. Thence East 3.00 Chains. Thence S.  $5^\circ$  W. 23.30 Chains to Section line. Thence West - 10.34 Chains to the place of beginning. Containing 15.34/100 Acres. Corner set in mounds. S.W. quarter of Sec. 22, T. 1 R. 1. West.

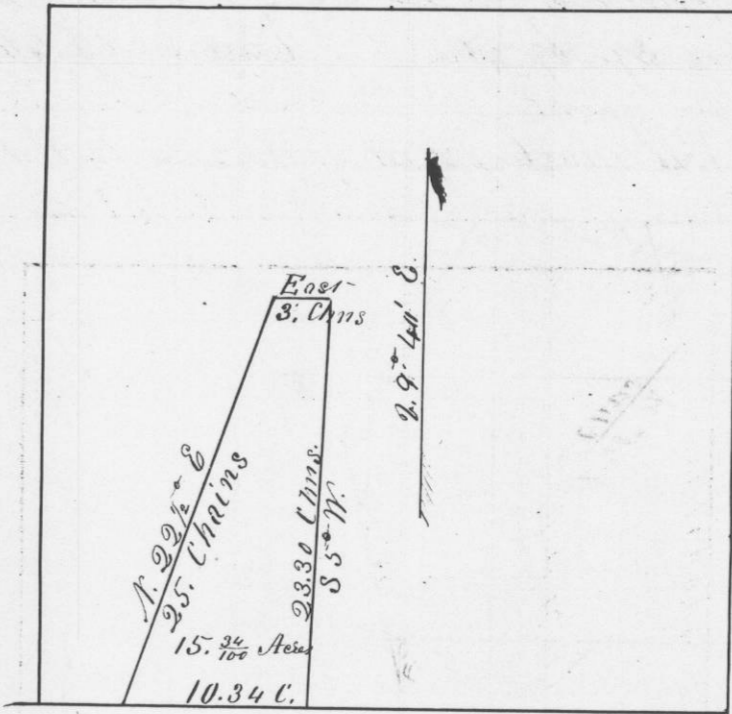

Scale 10 Chains to the inch

I hereby certify that the above is a true record of the plot and minutes of said survey made by me the twenty sixth day of Sept. A.D. 1847

Geo. R. Sturtey  
Dist. Surveyor of  
Grant Co. W. Va.