

Survey made for Timothy P. Collins of the N. W. quarter of the N. E. 1/4 of Section No. 31. in Township No. 2 North of Range No. 1 West. 4th P. No. Wis. Tg. June 29th 1847.

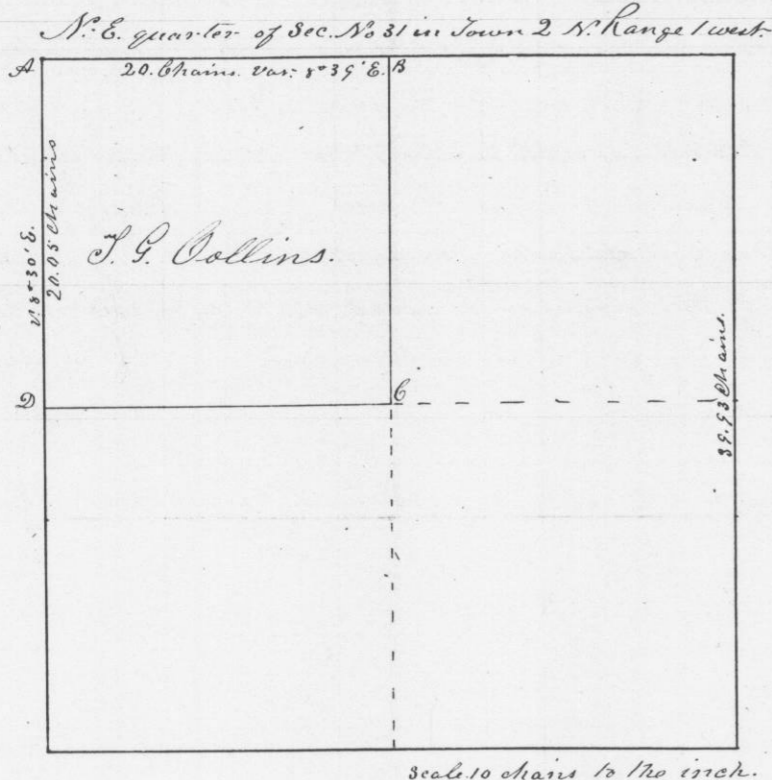

Corners all established by running as the law Directs. At A. Post in mound. At B. Post in mound. At C post in mound 21-6 links east. At D Post marked 1/10 S.

I hereby certify that the above is a true plot and correct minutes of said survey made by me the 29th day of May A. D. 1847

Geo. M. Sturtey
District Surveyor of
Grant County
Wis. Tg.

Survey made for Henry Can Clock in the West 1/2 of the South East 1/4 of Section No. 1 in Town No. 1 North. Range No. 2 West of the 4th Principal Meridian June 30. 1847. Commencing at a red cedar post 13.50 chains south of the N. E. corner of said West 1/2 var 8° 18' E. Thence south 17.50 chains to Red Cedar post marked S. S. S. C. Thence West parallel to the section line 6° 20' E. 20 chains to a red cedar post marked S. S. W. C. Thence North var. 8° 18' E. 22.50 chs. to a red cedar post marked S. N. W. C. Thence South var 8° 18' East 74 1/4 E. to the place of beginning. From the starting post a Lind Tree 6 inches in diameter bears south 28° East 31 links. Established the N. W. corner of said West 1/2 of S. E. 1/4 by running as the Law Directs

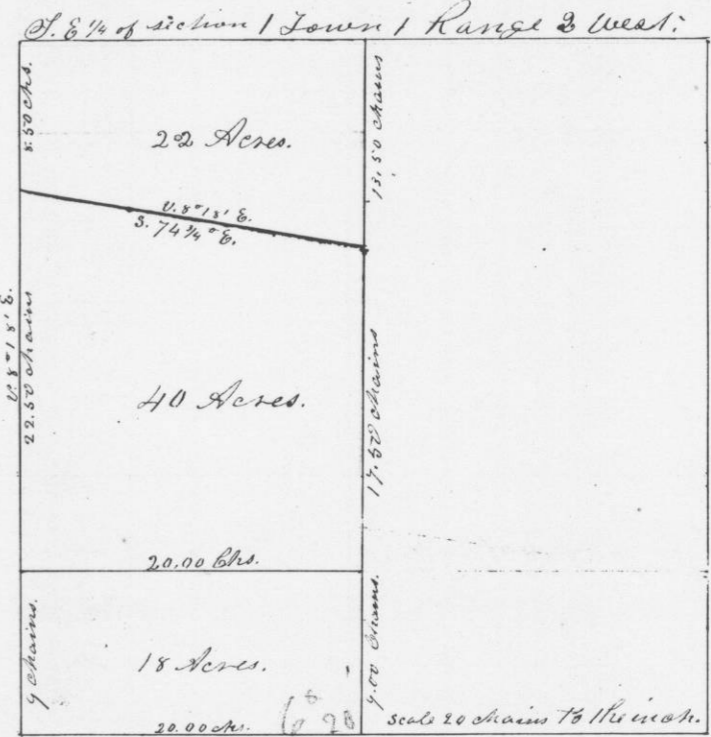

I hereby certify that the above is a true plot and correct minutes of said survey made by me the 30th day of June A. D. 1847

Geo. M. Sturtey
District Surveyor of
Grant County
Wis. Tg.