

Survey made for Benjamin Wilbourn of the South West quarter of Section No. 7, in Town S. 1. North, of Range 1 West of the 1st Principal Meridian.

Section No. 7 T. 1 N. 1.

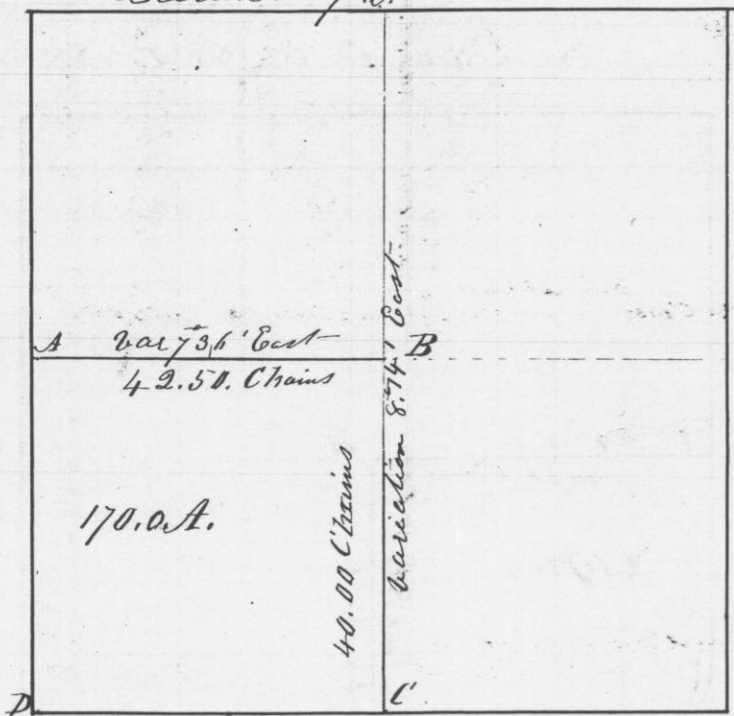

No. of Acres in the S.W. 1/4 42.50 x 40. = 170.0 A.

Scale 20 Chains to the inch

Corners all posts set in Mounds At B. the pit from which the mound was taken bears six links East of Mound

I hereby certify that the above is a true plot and correct minutes of said survey made by me this sixteenth day of April A.D. 1847

Geo. R. Stuntz District Surveyor of Grant County W. Va.

Survey made for John Switzer, James E. Horne, C. W. Loney and W. R. Dillon in Section No. 17 Town No. 6 North, of Range No. 2 West of the 1st Meridian April 21 1847.

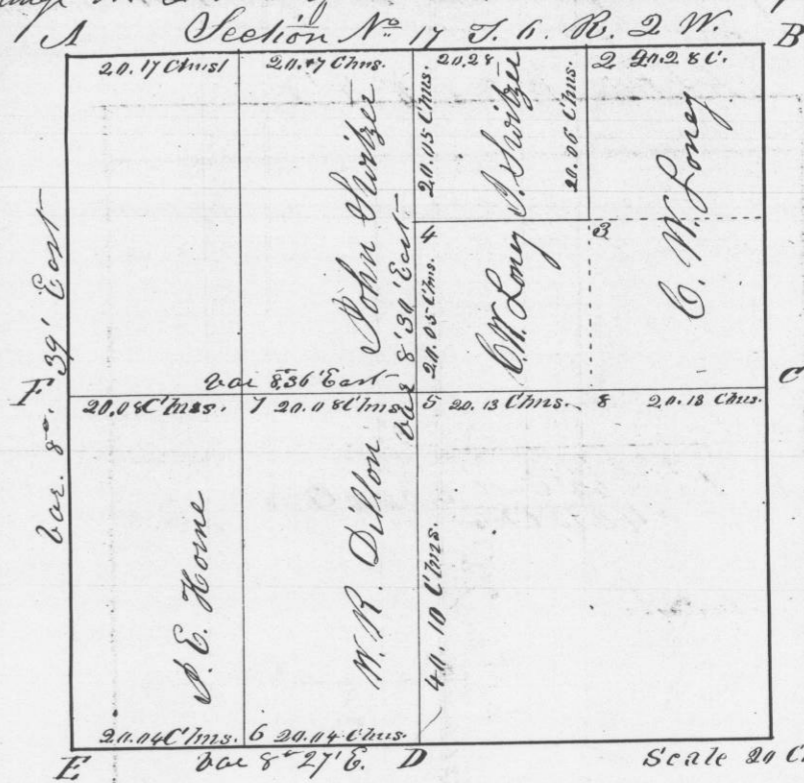

Scale 20 Chains to the inch

Corners established

- Bearings At 1. Bay Oak 10 N. 56 E 12.1 links White Oak 7 S 87 E 155 links 2. White Oak 15 N 87 W 133 links 15 White Oak 12 S 67 E 250 links 3. White Oak 15 S 44 W 46 links 18 White Oak 20 S 48 E 70 links 4. Post Marked 1/8 S. 5. White Oak 15 S 16 1/2 E 155 links 9 White Oak 18 N 11 1/2 W 165 links 11 Black Oak 11 S 33 E 55 links 23 White Oak 20 N 58 E 147 links 7 Post Marked 1/8 S 8 Post Marked 1/8 S

I hereby certify that the above is a true record of the plot and field notes of said survey made by me the twenty first day of April A.D. 1847

Geo. R. Stuntz District Surveyor Grant County W. Va.