

No. 463

Survey made for Wm Whittam & George Rice of the W 1/2 of the S 1/4 of Section 25 & the S 1/2 of Section 26 in Town One North of Range One West of the 4th Meridian

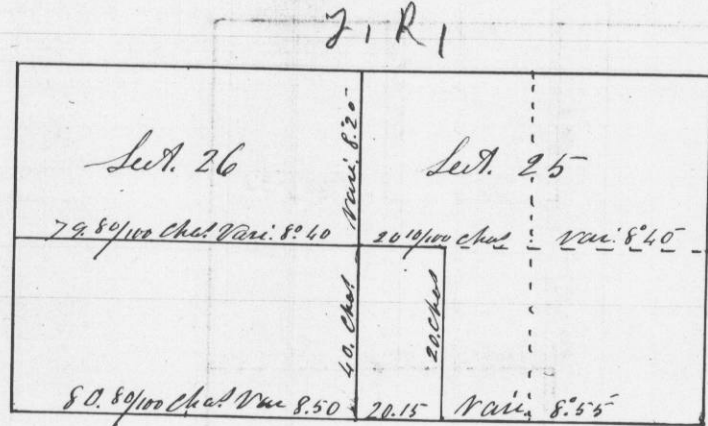

Scale 40 chas to the inch  
 Corners all marked with Posts set in  
 Mounds of Earth  
 Original Bearings destroyed  
 I hereby certify that the above is a true  
 Plat & Copy of the minutes of said Survey  
 made by me the 10th day of Sept. 1846  
 Lemuel C. Wilton  
 Dist. Surveyor of  
 Pt. Co. W.S.D.

No. 464

Survey made for Peter Ficht of the West 1/2 of the S 1/4 of Section One in Town 2 North of Range Three West of the 4th Prime Meridian.

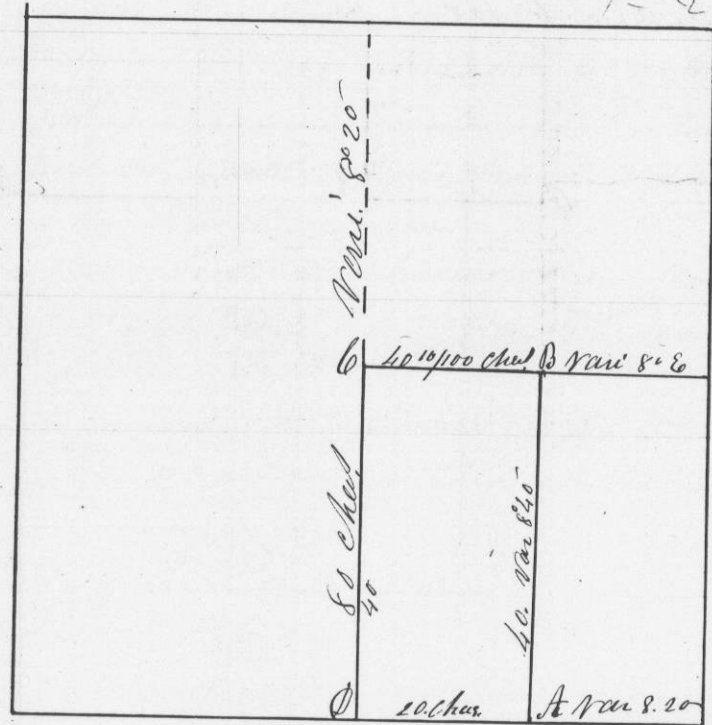

Scale 20 chas to the inch

At A Post Corner White Oak 20 N 21 E 45 Lk 20  
 " " 18 N 56 W 41 "  
 At B " " " " 20 S 14 W 74 "  
 Black Oak 8 N 64 W 10 " 17  
 At C " " Blue Oak 10 N 6 W 56 " 9  
 At D " " W Q 23 S 83 E 182 " 11

I hereby certify that the above is a  
 true Plat & Copy of the minutes of  
 said Survey made by me the  
 12 day of Oct. 1846  
 Lemuel C. Wilton  
 Dist. Surveyor of  
 Pt. Co. W.S.D.