

No. 461

Survey for Jackson of the E 1/2 of the
SW 1/4 of Sect. 33 in Town 4 N of Range
and West of the 4th Principal Merid.

33-4-1

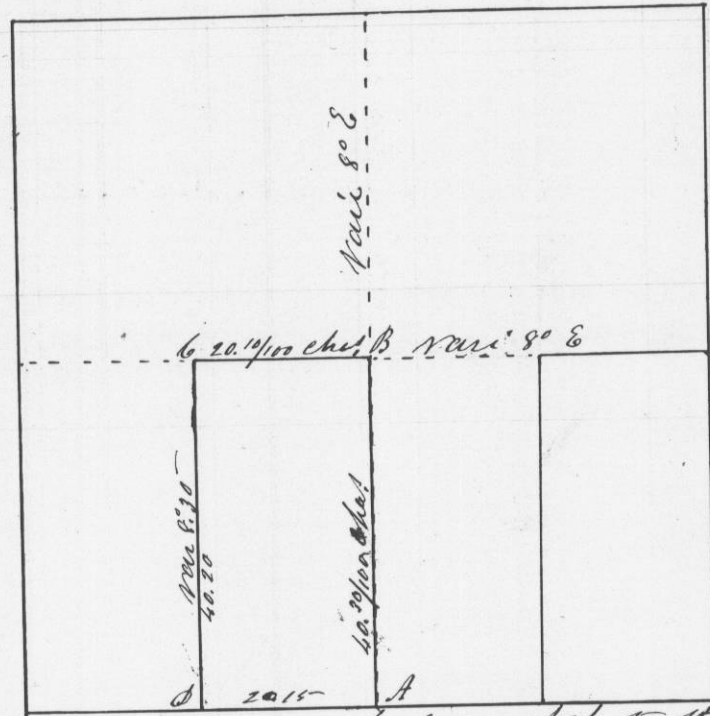

- Scale 20 chas to the inch
- At A Post Corner { White C 10 N 60 W 10 ch. }
 " " 5 N 84 E 45 "
 - At B " " { Iron C 12 N 86 W 32 " }
 " " 12 N 23 W 49 "
 - At C " " { Iron C 12 S 23 W 29 " }
 " " 30 N 42 E 72 "
 - At D " " White C 10 N 68 E 282 "

I hereby certify that the above is a
true Plot & copy of the Minutes of said
Survey made by me the 15th of May 1846
Saml. C. Miller
Dist. Surveyor of
T. Co. W. Va.

No. 462

Survey made for Peil Manning & Lewis Depero
of the NW 1/4 of the NE 1/4 of Section 30 in
Town 3 N of Range 3 W of the 4th Principal Merid.

30-3-3

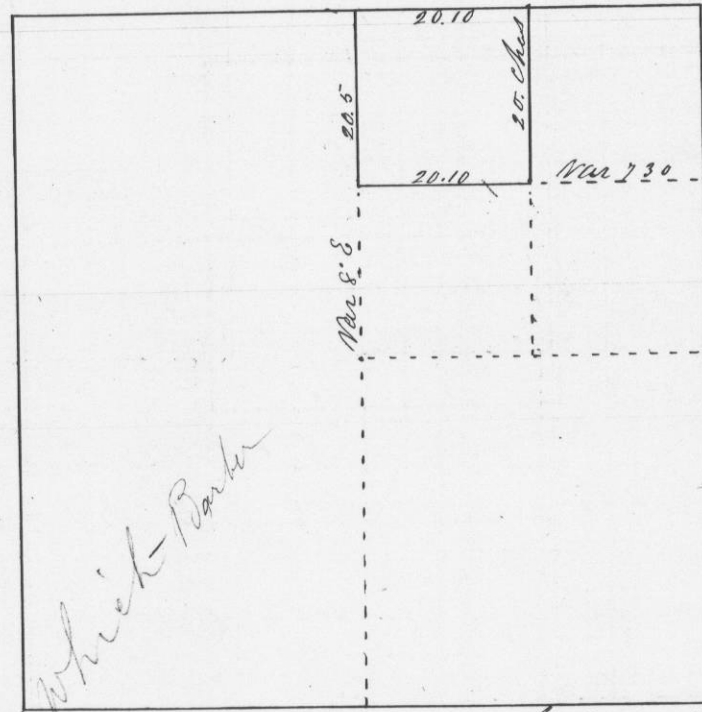

Which is which - Barber

- Scale 20 chas to the inch
- At A Post Corner { Iron C 12 S 63 E 40 ch. }
 " B " " White C 18 N 16 E 27 "
 - " C " " " C 14 S 3 E 30 "
 - " D " " Black C 15 S 50 W 64 "

Thereby certify that the above is a true Plot
& copy of the Minutes of said Survey made
by me on the 16th of June 1846 Saml. C. Miller
Dist. Surveyor of
T. Co. W. Va.