

No. 459

Survey made for Stephen Church of the E 1/2 of the S 1/4 of Section 28 in Town 4 N of Range One West of the 4th Prince Merid.

28-4-1

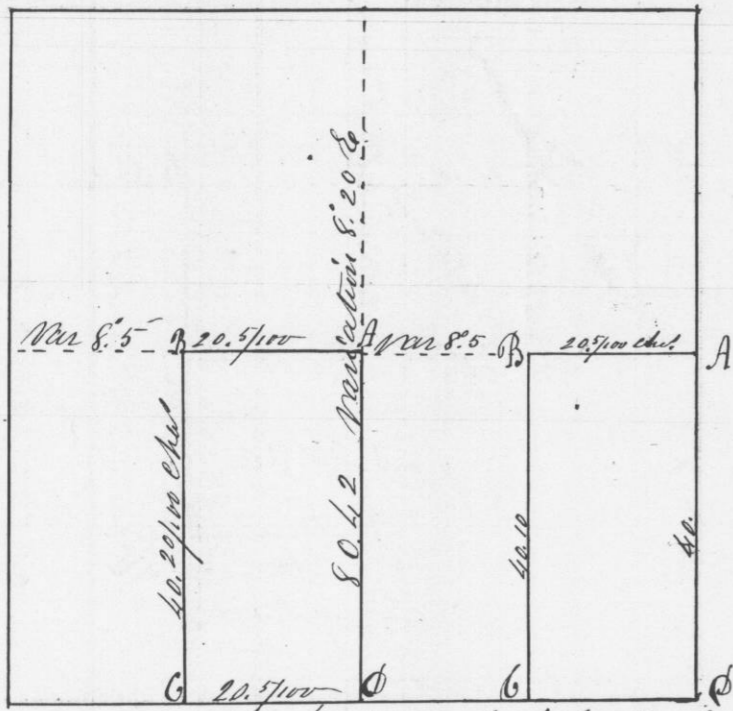

Scale 20 chas to the inch

At A	Post Corner	Sug 10 S 72 E 10	Dist 49
" B	" "	Edin 12 N 49 W 55 "	" "
" C	" "	Edin 6 S 70 W 5 "	120
" D	" "	Edin 6 S 75 W 18 "	" "
		Steel 30 S 60 W 54 "	23
		N 6 18 S 10 W 23 "	See next page
		N 6 16 N 38 W 29 "	" "

I here by certify that the above is a true copy of the minutes of said survey made by me the 15th of May 1846

Saml. C. Miller  
Dist Surveyor of  
Gt. Co. N.S.Y.

No. 460

Survey made for Benjamin Ferris of the E 1/2 of the N 1/4 of Section 33 in Town 4 North of Range One West of the 4th Prince Meridian

33-4-1

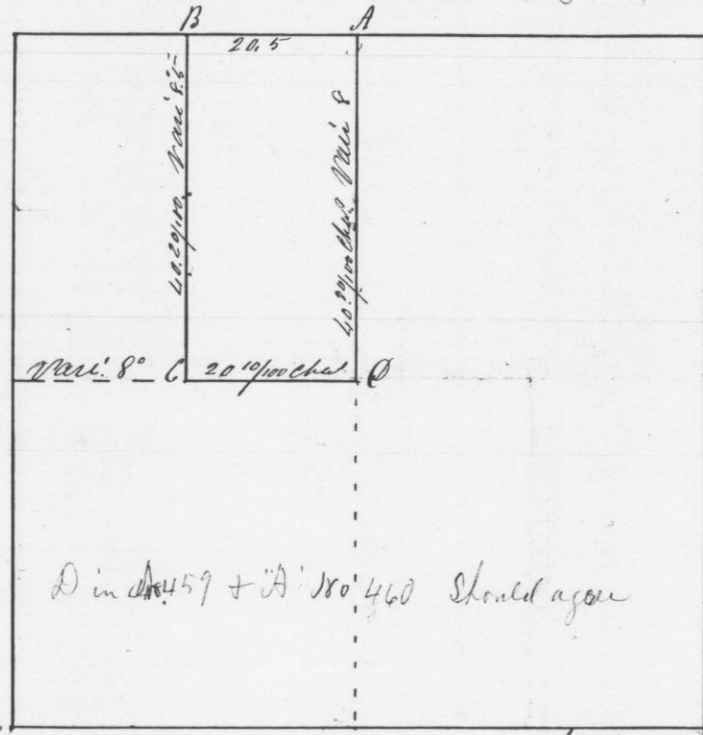

D in No. 459 + A in No. 460 should agree

Scale 20 chas to the inch

At A	Post Cor	N.O. 18 S 10 W 23	Dist 54	See opposite page
10 "	B	" "	Dist 30 S 60 W 54 "	Caution
12 "	C	" "	Run 12 S 23 W 29 "	" "
9 "	D	" "	Run 12 N 68 W 32 "	" "
			Run 10 N 31 W 49 "	" "

I here by certify that the above is a true & Copy of the minute of said Survey made by me the 18th of May 1846

Saml. C. Miller  
Dist Surveyor of  
Gt. Co. N.S.Y.