

Survey made for John Heathcock of the South East quarter of E 1/2 of the S.W. 1/4 and E 1/2 of the N.W. 1/4 of Section No. 30 in Town No. 6 North of Range No. 1 West of the 4th principal Meridian in Grant County W. Va. February 4th 1846

Section No. 30 Town No. 6 North of R. 1 West

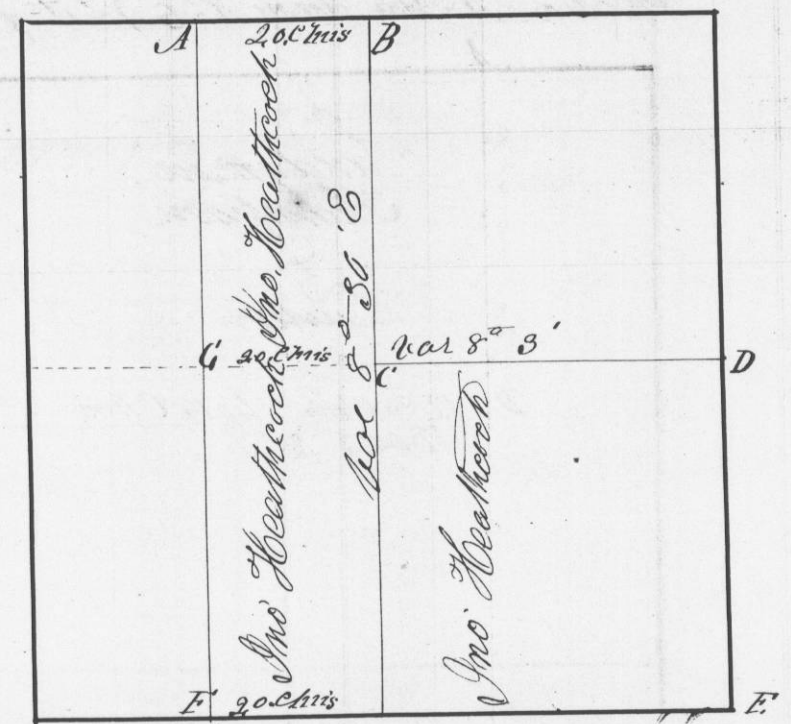

Corners

- at A set post marked 185
- at B set post in original mound
- at C set post of B Oak 5 N 48° W 11 links 9
B Oak 5 S 48 1/2 E 40 "
- at D set post in original mound
- at E set post original bearings B Oak 15 S 58° W 7 links
B Oak 14 N 41 E 38 "
- at F set " marked 185
- at G set " " "

Whereby certify that the above is a true plot and correct minutes of said survey made by me Feb. 4th 1846. A true record, attested
Geo. R. Stuntz

Survey made for Honey Lane of the North East quarter of South West quarter of Section No. 19 Town No. 4 North of Range No. 2 West of the 4th principal Meridian in Grant County W. Va. February 2nd 1846

Section No. 19 in Town No. 4 North of R. 2 West

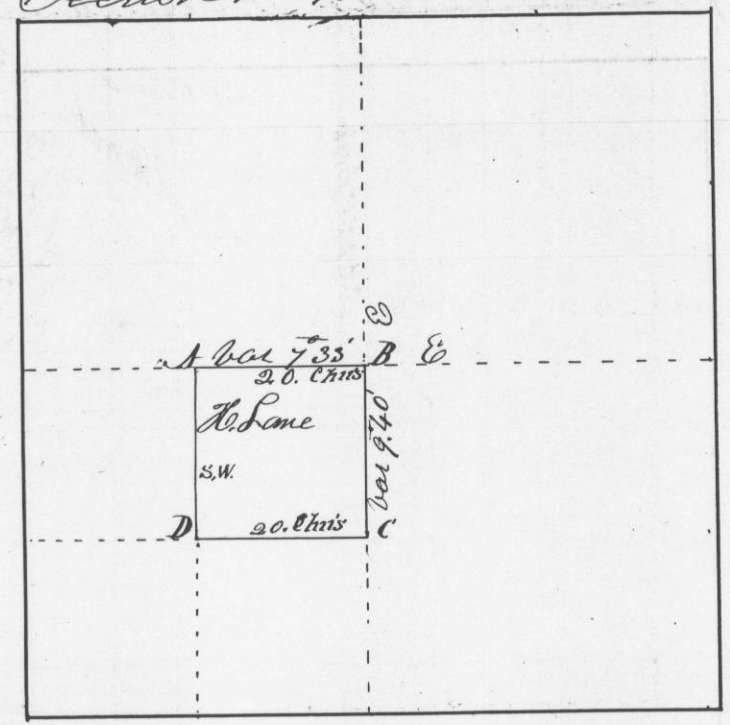

Corners

- at A { N. Oak 14 S 87 1/2 W 39 links 12
W Oak 14 N 19 1/2 W 24 links
- at B { N. Oak 10 N 76 E 50 links 9
W Oak 10 S 5 W 50 links
- at C { B Oak 10 S 53 E 161 links 21
B Oak 7 S 64 W 164 links
- at D { N Oak 10 N 64 E 47 links 25
N Oak 13 S 18 1/2 E 66 links

Whereby certify that the above is a true plot and correct minutes of said survey made by me this 2nd day of February A. D. 1846 Geo. R. Stuntz