

Section No 14 Town No 4 North of Range No 3 West

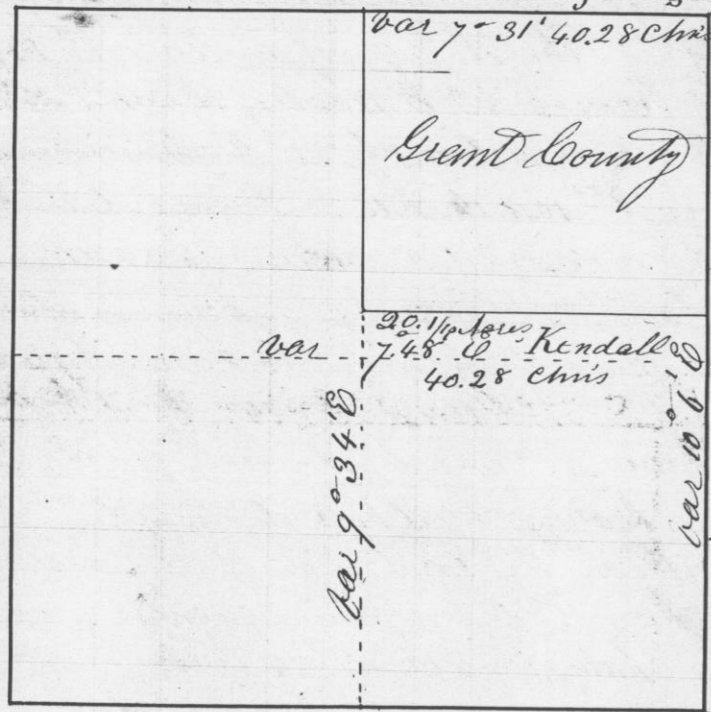

Samuel Tompkins }
Washington Garner } Chainmen

N.W. Kendall }
James P. Cox } Markers

I hereby certify that the above and foregoing is a true plot and correct minutes of said survey made by me the seventeenth day of January 1846

A true record & cert
Geo. McShantz
District Surveyor
D.C.M.S.

Survey made for Jacob Gundlach of the S.W. 1/4 of the S.W. 1/4 of Section No 3 Town No 5 North of Range No 1 West of the 4th principal Meridian in Grant County Wis. East on N Side of said Section 80.66 chains intersected 70 links North of post West corrected back 40.33 chains and set quarter Section post. Bearings } Be Oak 18 S 18° W 186 1/2 links
Be Oak 9 S 53 1/2° E 186

Section No 3 Town No 5 North of Range No 1 West

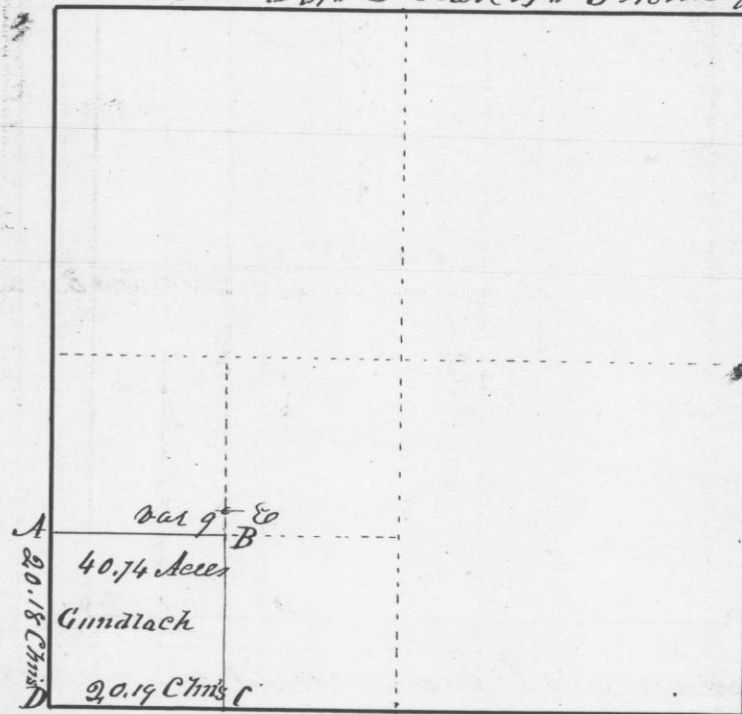

Bearings at the corners

at A. Be Oak 9 S 60° W 41 links }
W Oak 18 N 63 1/2° E 158 links }
at B. W Oak 18 S 85° E 91 links }
W Oak 26 N 12° W 88 }
at C. W Oak 18 N 5° E 77 links }
W Oak 20 S 13° E 72 }

I hereby certify that the above is a true plot and correct minutes of said survey made by me this 22nd day of January 1846

A true record & cert
Geo. McShantz
Dist Surveyor
D.C.M.S.