

Survey made for James Stephens October 9th 1845
 in Sections fourteen and fifteen of Town
 3 North of Range 1 West of the 4th P.M.
 Grant County W.T. Commencing 12 Links E of
 Center of Lot 4 of the S.E. 1/4 of N.E. 1/4
 of said Sec fourteen as shown by
 the following diagram. Thence East
 15 Chns. Thence South 10 Chns. Thence
 West 15 Chns. Thence North 5 Chns
 Thence East 169⁰⁰⁰ Chns Thence North
 18⁰⁰⁰ W. to the place of beginning.
 Variation of E containing 14 and 57¹⁰⁰⁰
 Acres

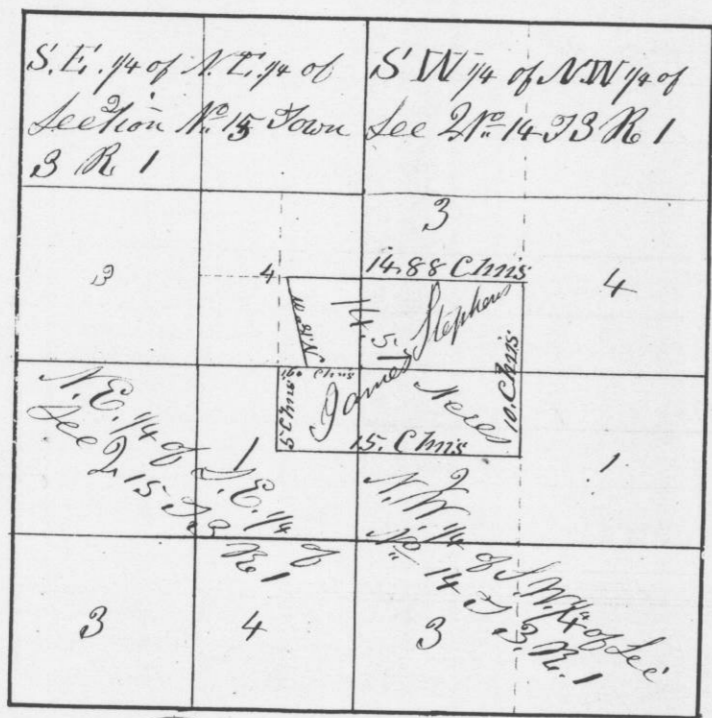

I hereby certify that the above is a true
 record of the plot and minutes of said
 Survey made Oct 9th A.D. 1845
 Geo. R. Huntz

Survey made for Michael Stephens Oct 9th 1845
 of the North W. 1/4 of the S.W. 1/4 of Sec 15
 Town 3 North, Range No 1 West of the 4th P.M.
 Grant County W.T. as shown by the following
 diagram Bearings at the corners

- At A Original
- B W. Oak 7 N 67⁰⁰⁰ E 3 Links
- " 12 B Oak 5 S 55⁰⁰⁰ E 2 S "
- " 25 C B Oak 6 S 14⁰⁰⁰ W 5 "
- " B Oak 5 N 73⁰⁰⁰ W 21 "
- 24 D B Oak 4 N 62⁰⁰⁰ E 54 "
- B Oak 4 N 87⁰⁰⁰ E 40 "

South West 1/4 of Section No 15 T3 R1 West

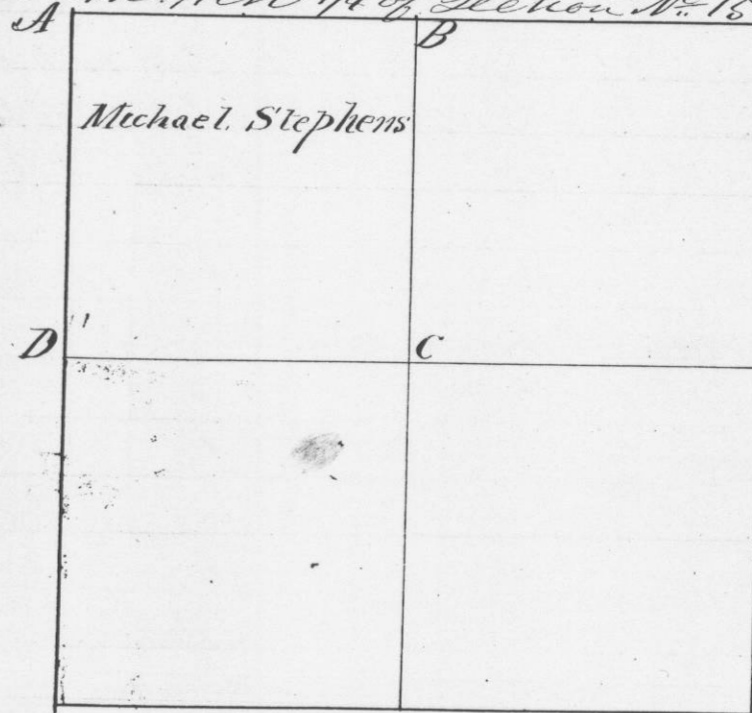

I hereby certify that the above is true plot
 and correct minutes of said Survey
 Geo R Huntz