

Survey made for Henry L. Mager of and Eastland west

line through the center of Section 5 Town 2 N. Range 3 West of 4th P.M. G.C.M.S.

Commencing at 1/4 post on East side

Assumed variation 8° 8' E

Thence West 80.17 Chns. Intersect 8 1/2 South of post

Corrected variation 8° 5' E

Bearings to N.E. cor of N 1/2 of S.W. quarter

M.C. 13 N 60° 40' W 43

M.C. 14 N 15° E 4 1/2 12

Bearings to E & W Center of Sec

M.C. 40 S 49° 10' W 100

M.C. 18 N 8° 40' W 50 9

First mark at 24.6700 Chns from 1/4 post on East Boundary of Section

Bearings { M.C. 29 N 10° E 16 links

M.C. 24 S 10° W 20 Do 26-2000 Mark No 6

Bearings at the N.E. corner of N 1/2 of S.E. 1/4

M.C. 22 S 6 1/2° W 102 1/2

B.C. 9 N 11 3/5° W 12 17

Section 5 Town 2 N. Range 3 W.

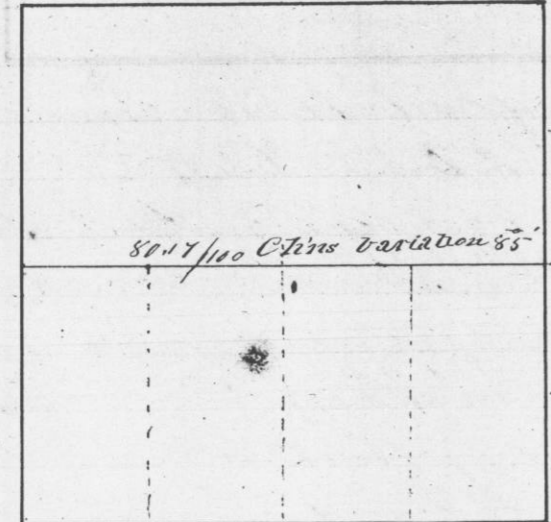

I hereby certify that the above is a true & correct plot & copy of the field notes of said survey as executed on the 19th day of June 1845 by Geo. B. Stuntz Dept. Dist. Surveyor of G.C.M.S. and recorded by me at this office

Survey made for Wanduck J. Sadder of E of the

N.W. 1/4, N.E. 1/4, & S.E. 1/4 of Section No 21 of T. 2 N. Range 2 West of the 4th Principal meridian Grant Co. Mo.

June 19th 1845. Bearings at the corners given on the diagram

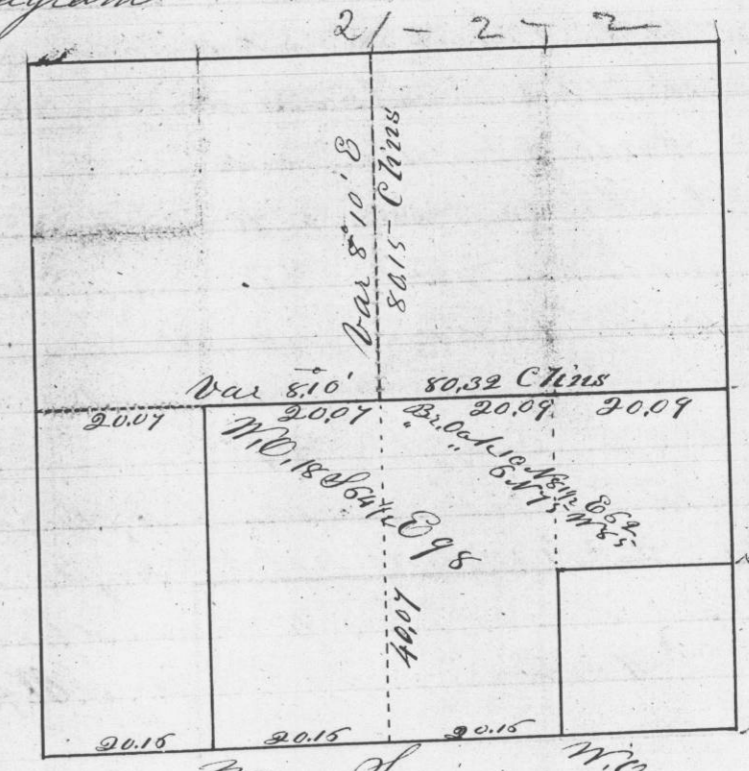

I hereby certify that the above is a true record of the plot and original minutes of said survey made by A.S. Wason June 19th A.D. 1845

Geo. B. Stuntz
Dept. Dist. Surveyor
for Grant County, Mo.