

Survey of a mineral lot made for M. W. Beas

William Wiley & James Brown of a mineral lot
 on the E 1/2 of the N.E. 1/4 of south Eod 1/4
 of section 25 Town 4 North Range 5 West
 of the 4th principal Meridian Grant Co. W. T.
 Commencing at the N.E. cor of said 1/4
 Thence South 20.15/100 Chs to the 1/16th post
 Thence West 10 Chains to post set for corner
 Thence North 20.15/100 Chs
 Thence East to the place of beginning
 Being lots 1 & 4 as shown by the diagram
 Variation 10° E

N.E. 1/4 of S.E. 1/4 of Section 25 Town 4 Range 5

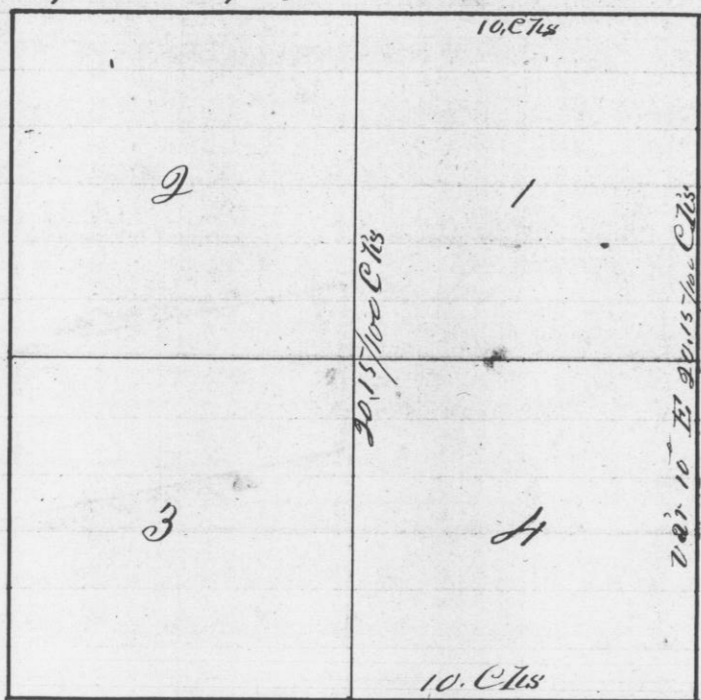

Whereby certify the above is a true
 record of the plot and minutes of
 said Survey made by me July 15th 1845
 Geo. R. Shurtz
 Dept. Dist. Surveyor
 G. C. W. T.

Survey made for William Cannon

of a parcel of land in section 30 town
 4 North, Range 4 West of the 4th principal
 Meridian Grant County W. T.
 Commencing at a post set at the south
 West cor of said lot or parcel of land for section 11 to
 Thence North 52 1/2° E 3.24/100 Chs to the Liberty
 Pole in the Town of Edwardsville it being
 the south East corner of said lot
 Thence North 41° W. 1.63/100 Chs to post set for cor.
 " S 52 1/2° W 3.24/100 Chs to N.W. corner
 " South 41° East to place of beginning.

Containing 52/100 Acres

From a point 26 links North of the S.W. cor
 of said lot on the West side, the 1/4 post
 in the center of said section bears
 S. 57 1/2° W. 19.15/100 Chs to the post

N.E. 1/4 of Section 30 Town 4 N. R. 4 W. of the 4th P.M.

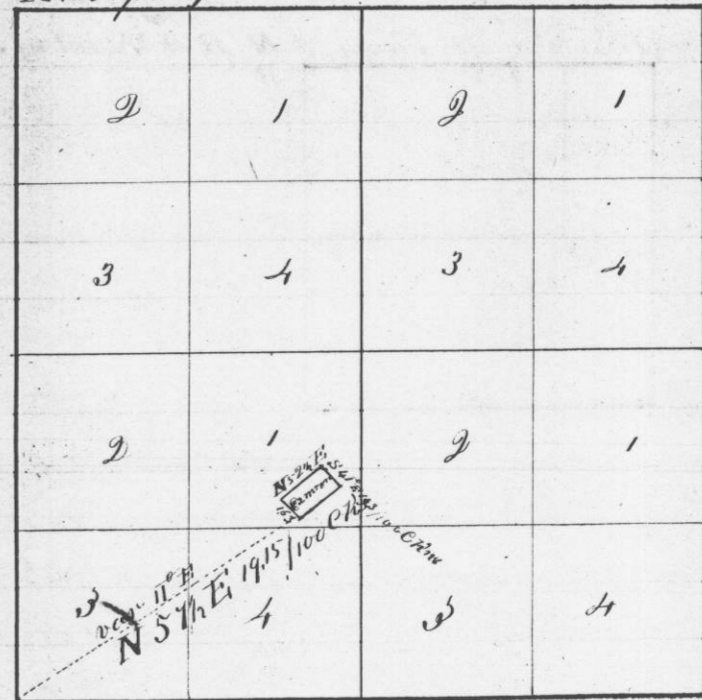

A true record Attest Geo. R. Shurtz
 Dept. Dist. Surveyor
 G. C. W. T.