

Survey of a mineral lot made by

L. Judson for J. H. Rountree on Section 15 Town 3 North Range 1 West Commencing at N.E. Cor of R. Chapman's fence in Town of Platterville

Thence S 80° E 4.66 Chs to Lady gate
" S 70° E 3.45 " ^{to along fence to road} _{to post on side of barn}
" N 45° " 2.12 " to post on side of fence
" N 85 1/2° E 6.08 " to N.E. Corner

" S 10° W 4.00 Thence S 16 1/2° W 4.00 Chs Thence S 24° West 2.22 Thence S 42° W 1.67 Chs to S.E. Corner of Gray Thence West 14.70/100 Chs to S.W. Cor Thence N 7° E to place of beginning containing 18 acres 3 rods & 25 rods

Platterville 23rd August 1842

L. Judson

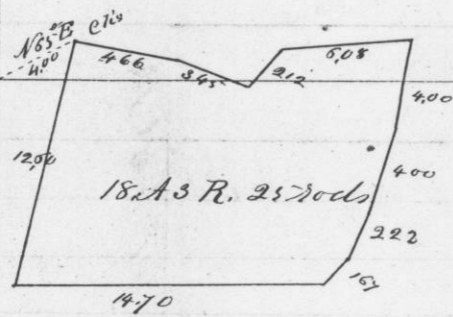

I hereby certify that the above is a true record of the plot and minutes of said survey. I also certify that from the place of commencement mentioned in the above minutes the center of Section 15 bears S 65° W 400 Chs

July 8th 1845

Geo. W. Stuntz
Dept Dist Surveyor
G. C. W. T.

Survey made for Robert Prather July 17th 1845

of a mineral lot on the East 1/2 of the N.W. 1/4 of Section 26 Town 4 Range 5 West of the 4th Principal Meridian Grant County W. T.

Commencing 10.37/100 Chs North of the center of said Section, Thence North 9.60/100 Chs variation 9° E to a post set for corner

Thence North 78° W 20 Chains set post and mound of stone

Thence South 9.50/100 Chs to post set for corner, Thence S 78° E to place of beginning containing 19 1/10 acres

N.W. 1/4 of Section 26 Town 4 Range 5

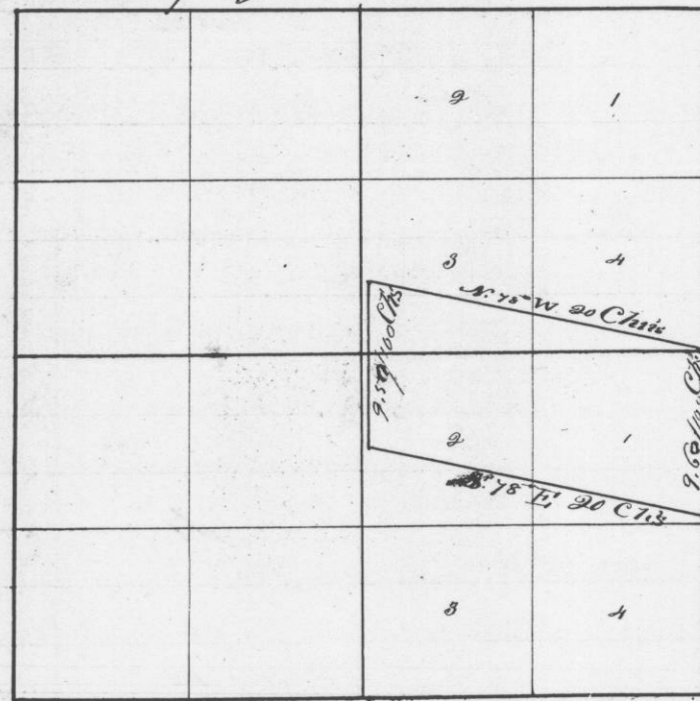

I hereby certify that the above is a true record of said Survey made by me as before said

Geo. W. Stuntz
Dept Dist Surveyor
G. C. W. T.