

276

Plot to be lots joining the Town of

Plattsville

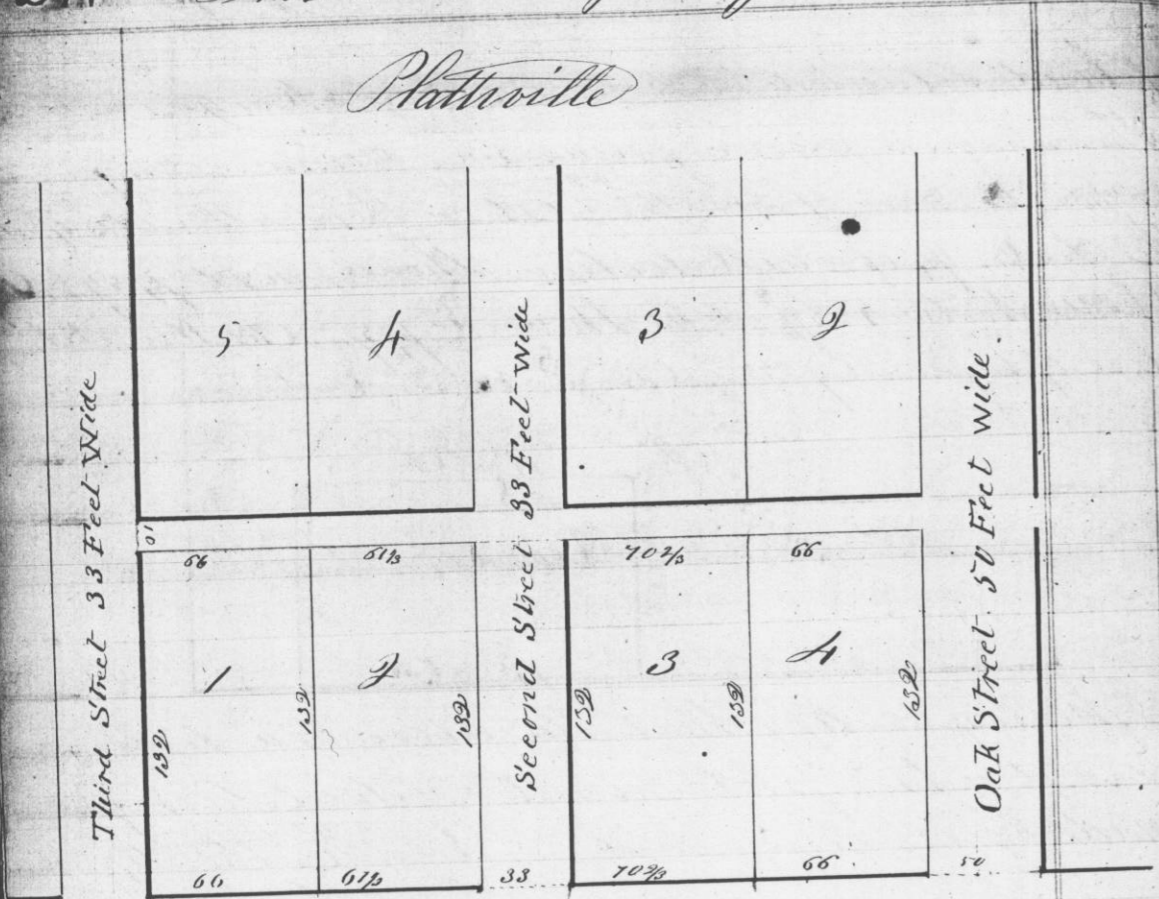

I hereby certify that the above is a true record of the survey of said lots

Geo. W. Stuntz
Dept Dist Surveyor
G.C.M.S.

No 377

277

Survey made for Samuel Shaife of a 277 3
July 5th 1845

mineral lot on the N.E. 1/4 of S.E. 1/4 of Section 33 Town 3 Range 3 West commencing at the S.W. Cor of said N.E. 1/4. Thence North 10.00 Cts to 7th E set post in Thence East 10 Cts } W. Oak 18 N 85 E 65
and set post W. Oak 30 N 35 E 56
Thence South 9.78/100 Cts set post in line on N. side of S.E. 1/4 of S.E. 1/4 of said section } W. Oak 15 N 31 W 40

Thence West to the place of beginning containing 9.89/100 Acres

N.E. 1/4 of S.E. 1/4 of Section 33 Town 3 Range 3 West

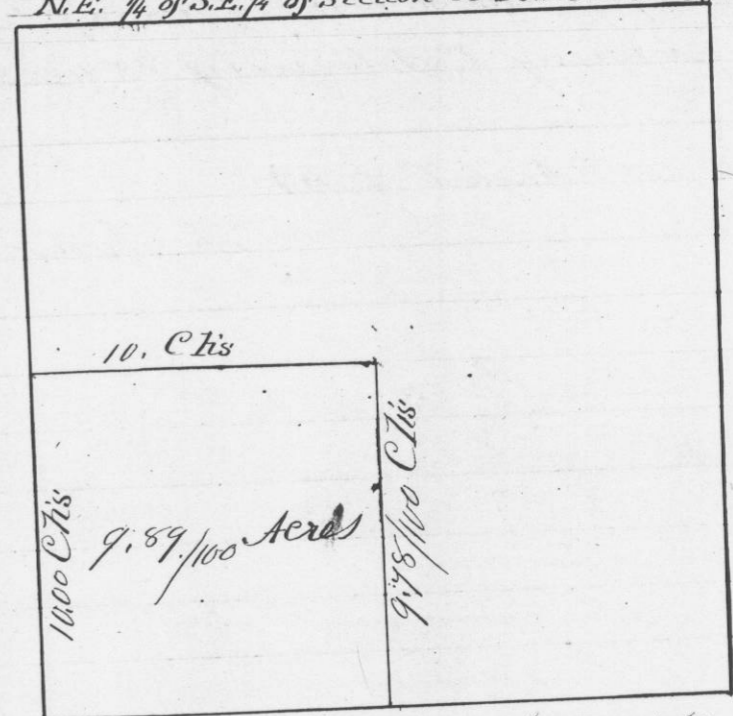

I hereby certify that the above is a true plot and correct minutes of said survey made by me July 5th 1845

Geo. W. Stuntz
Dept Dist Surveyor
G.C.M.S.