

Survey made for Isaac Alcox June 28th 1845

of a mineral lot in Section 15 Town 3 Range 1 West of the 4th principal Meridian N.T.
 Commencing 3,29/100 Chs West of the quarter section point on the East side of said section bar 9th East
 Thence West 13,57/100 Chs to post set for corner
 Thence North 23° W 8,75/100 Chs to stone corner
 Thence N 75° E 13,50/100 Chs
 Thence S 18° E 12,50/100 Chs to place of beginning
 N.E. 1/4 of Section 15 Town 3 Range 1 West

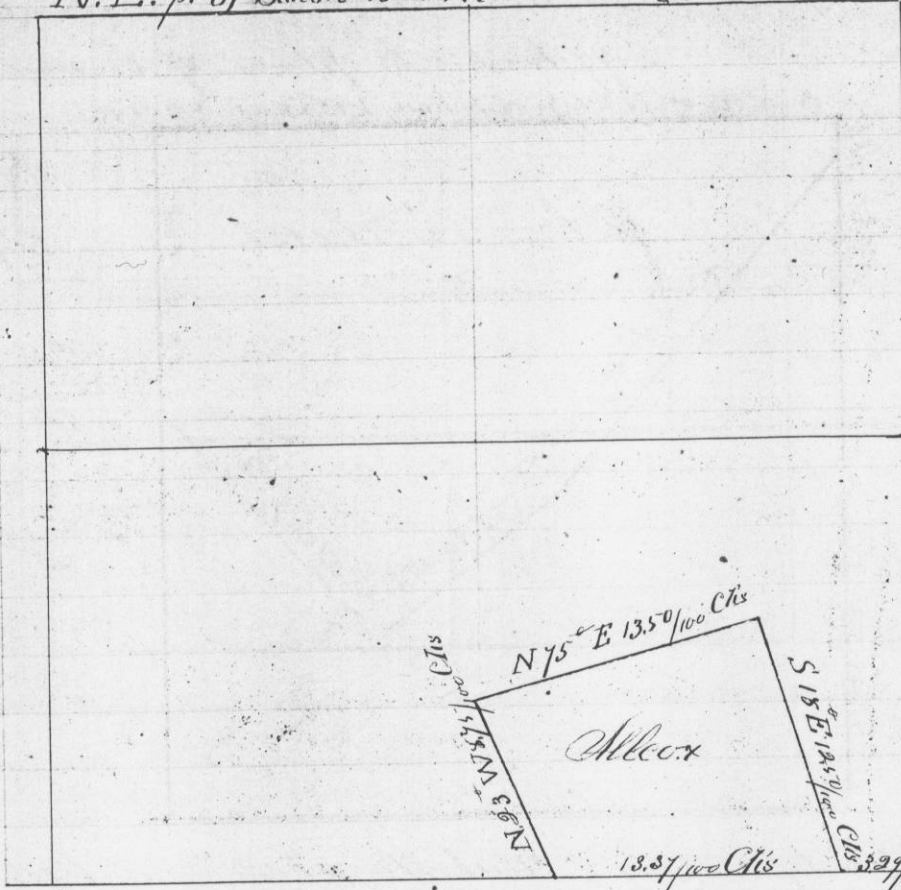

I hereby certify that the above is a true plot and minutes of said survey made by me
 Geo. W. Huntz
 Dept Dist Surveyor
 Grant County N.T.

Survey made for Robert R. Green of a parcel

of land situated in section 15 Town 3 Range 1 as shown by the following diagram. Commencing 2,50/100 Chs West of the 15th post on the south side of the S. E. 1/4 of said section Thence West 7,75/100 Chs Thence North 4,55/100 Chs Thence E 7,75/100 Chs Thence S to place of beginning 4,55/100 Chs bar 55th East

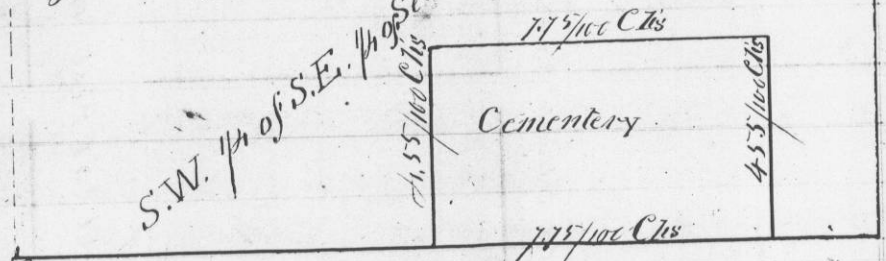

I hereby certify that the above is a true record of the plot & minutes of said survey made by me as before said
 Geo. W. Huntz
 Dept Dist Surveyor
 G. C. N.T.

Survey of four Town lots joining the Town of Plattsville for John H. Kumber
 Commencing on the East side of Third Street, South of the Alley West in the rear of lots 2, 3, 4 & 5 Thence South 152 feet, Thence East 347 feet to the East side of Oak Street produced
 Making lot No 1 66 feet front 66 feet rear & 152 feet deep
 " 2 51 1/3 " " 51 1/3 " " " " "
 Second Street 33. " 33 " " " " "
 lot No 3 70 2/3 feet front 70 2/3 feet rear " " " "
 " 4 66 " " 66 " " " "
 Oak Street 50 feet wide

Carried over to next page