

Survey made for John Stephens, Michael Stephens

Stephen Carhart and E. H. Marshall June 26th 1854
in the South west quarter of Section 13 Town 3 Range 1 W
A division of said quarter into 4 parts as shown
by the following diagram June
Corners all posts in mounds. var at which
the lines are run will be found marked on the
diagram

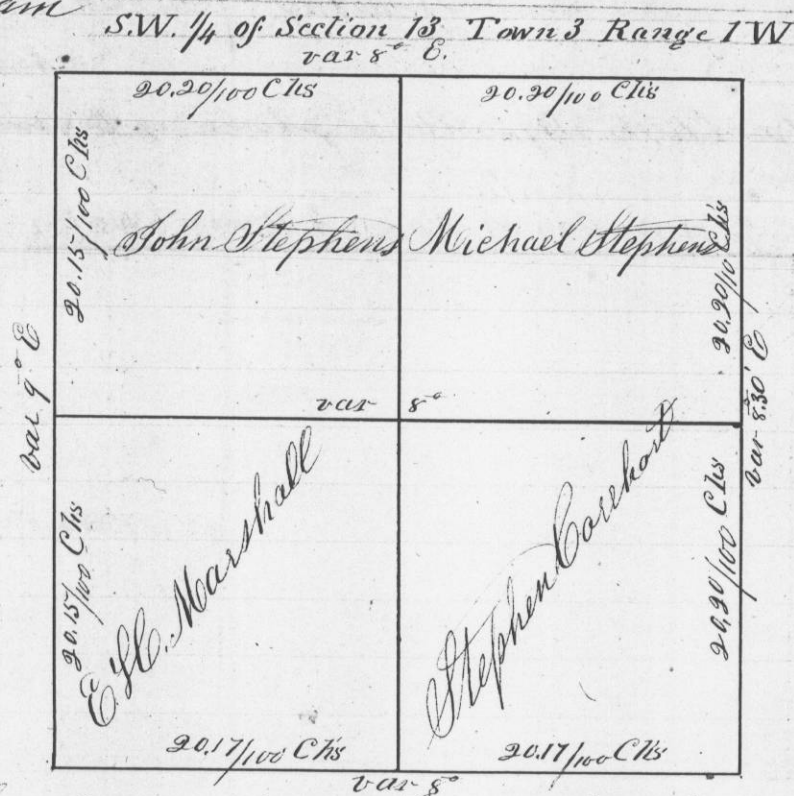

I hereby certify that the above is a true
record of the plot and minutes of said
Survey made by me as before said

George R. Stuntz
Deft Dist Surveyor
G. C. W. J.

Survey made for John Stephens June 27th 1854

of a mineral lot in Section 14 Town 3 Range 1 West
Commencing at the 16th post south of the
corner of sections 10, 11, 14 & 15 - variation 9° E.
Thence East 20 725/100 Chs to S.E. Corner of the N.W. 1/4
of N.W. 1/4 of said Section
Thence South 8.25/100 Chs to stone placed in the ground
" 53° West 9.00 Chs " " "
North 52° West 6.63 " " "
" 47° W 11.81 " to Cor in Section line "
" 97 links to place of beginning
S.W. 1/4 of N.W. 1/4 of Section 14 Town 3 Range 1

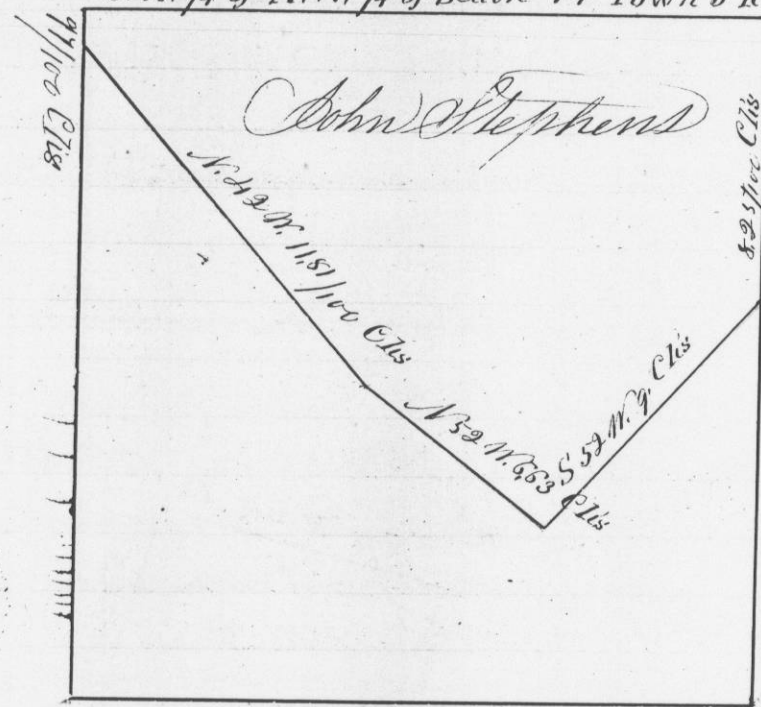

I hereby certify that the above is a true
record of the plot and minutes of said
Survey made by me as before said

Geo. R. Stuntz
Deft Dist Surveyor
G. C. W. J.