

Survey of a mineral lot for William Bowles
 on the N.W. 1/4 of the N.E. 1/4 of Section 4 T. 2 N. R. 3 W.
 Range 3 West of the 4th principal Meridian
 Commencing at the quarter section post
 on the North side of said section
 Thence South 10. Chs bar 75' E
 Thence East 20.28/100 Chs. Thence North 10. Chs
 Thence West on Section line 20.28/100 Chs to place
 of beginning containing 20.28/100 Acres

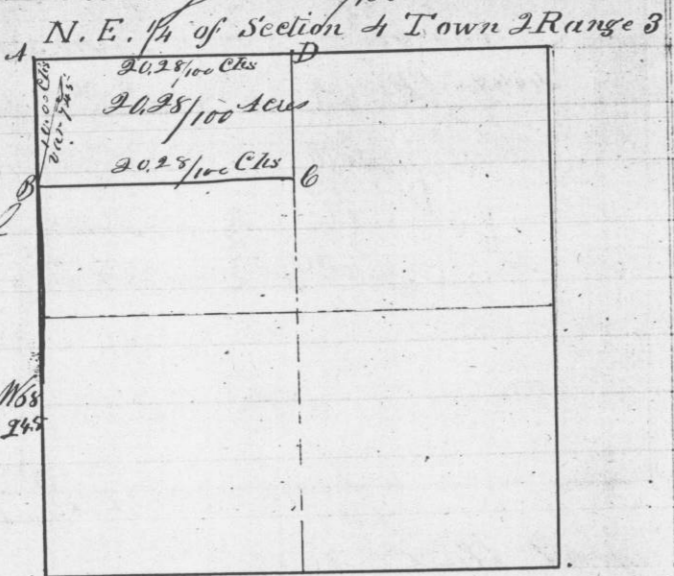

Bearings at the corner
 at A the Original
 at B Stone
 at C a post
 at D W. Oak 15.53/100 Chs
 " " 12.1366/100 Chs

I hereby certify that the above is a true record
 of the plot and minutes of said survey
 made by me June 20th 1845

Geo. R. Huntz
 Dept Dist Surveyor
 Grant County N.S.

Survey made for John Stephens June 25th 1845

of a parcel of land in the North East quarter
 of Section 14 Town 3 Range 1 West of the 4th P.M.
 Commencing at the S.W. corner of said 1/4
 Thence East 40. Chains bar 55' East to a post
 Thence N. 2 1/2° W bar 9° E 16.49/100 Chs to Stone corner
 Thence West 39.25/100 Chs to a stone corner bar 55'
 Bearings { Be Oak 8. N 8 1/2° W 50 p
 " " 6. N 8 1/2° E 51
 Thence South 16.49/100 Chs to place of beginning

N.E. 1/4 of Section 14 Town 3 Range 1 West

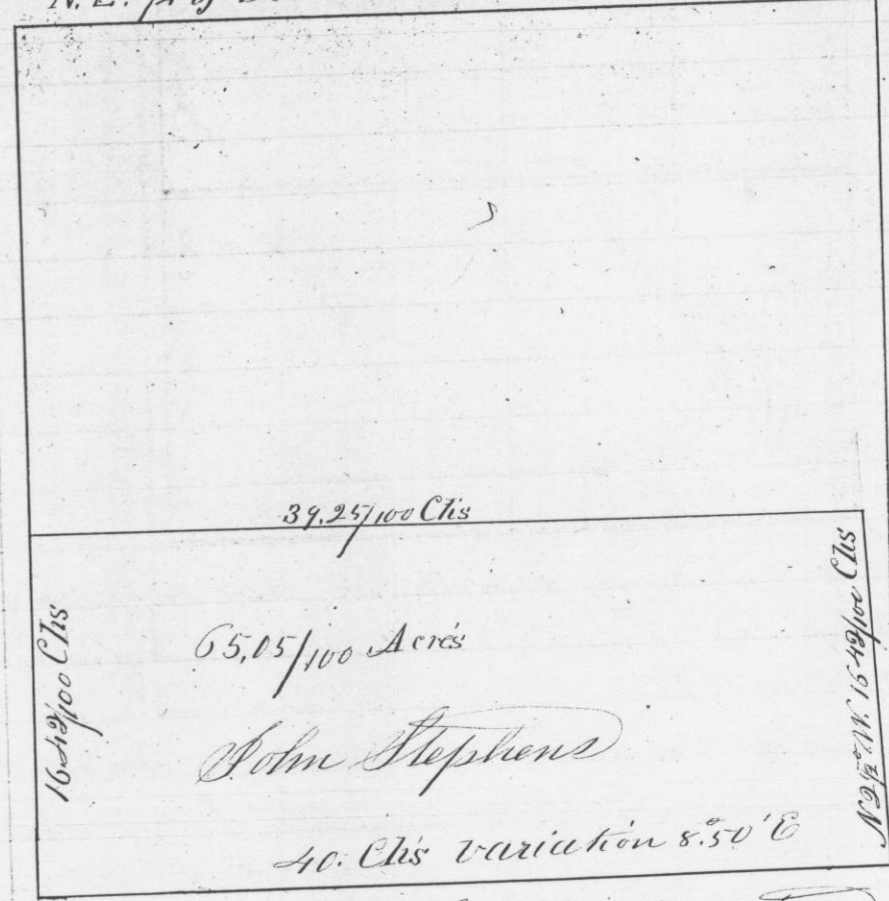

I hereby certify that the above is a true record
 of the plot and minutes of said survey made
 by me June 25th 1845

Geo. R. Huntz
 Dept Dist Surveyor
 G. C. N. S.