

Survey of a mineral lot for Simpson Oldram
 on S.E. 1/4 of S.E. 1/4 of section 33 T. 5 R. 3 West
 of the 4th principle meridian G.C.M.T.
 June 12th 1845

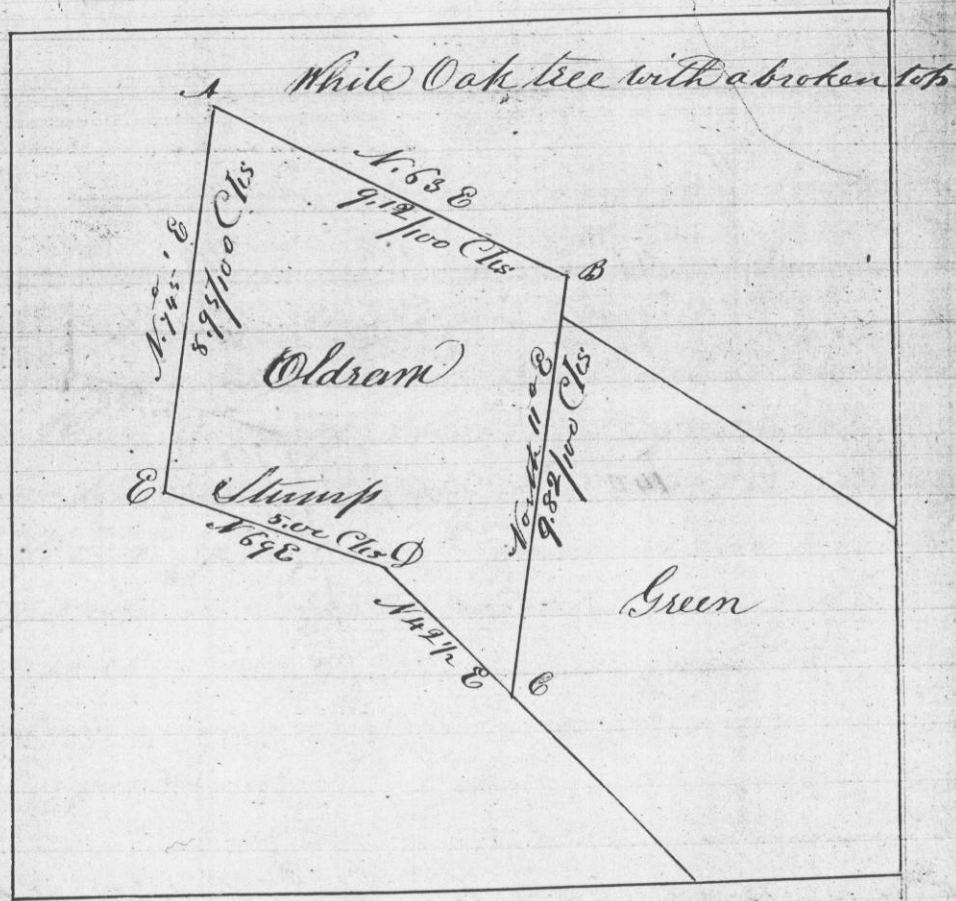

Commencing at the N.W. corner of
 the lot called the Oldram & Green mine
 lot. Then running S 63 E 9.12/100 Chs to a corner
 B. Oak 165 20 N. 50 then South 11 W. to the
 south boundary of said lot 4.12/100 Chs &
 of the angle at D Then N 42 1/2 W 4.12/100 Chs
 Then N 69 W 5.00 Then N 7 1/4 E 8.95/100 Chs to the place
 of beginning
 I hereby certify that the above is a true plot
 and correct minutes of said survey made by me
 June 12th 1845
 G.C.M.T. Dept Dist Surveyor

Survey made for William Brantletter & Cimbull
 Glasper of the S.E. 1/4 of S.E. 1/4 of section 33 Town 5 R. 3

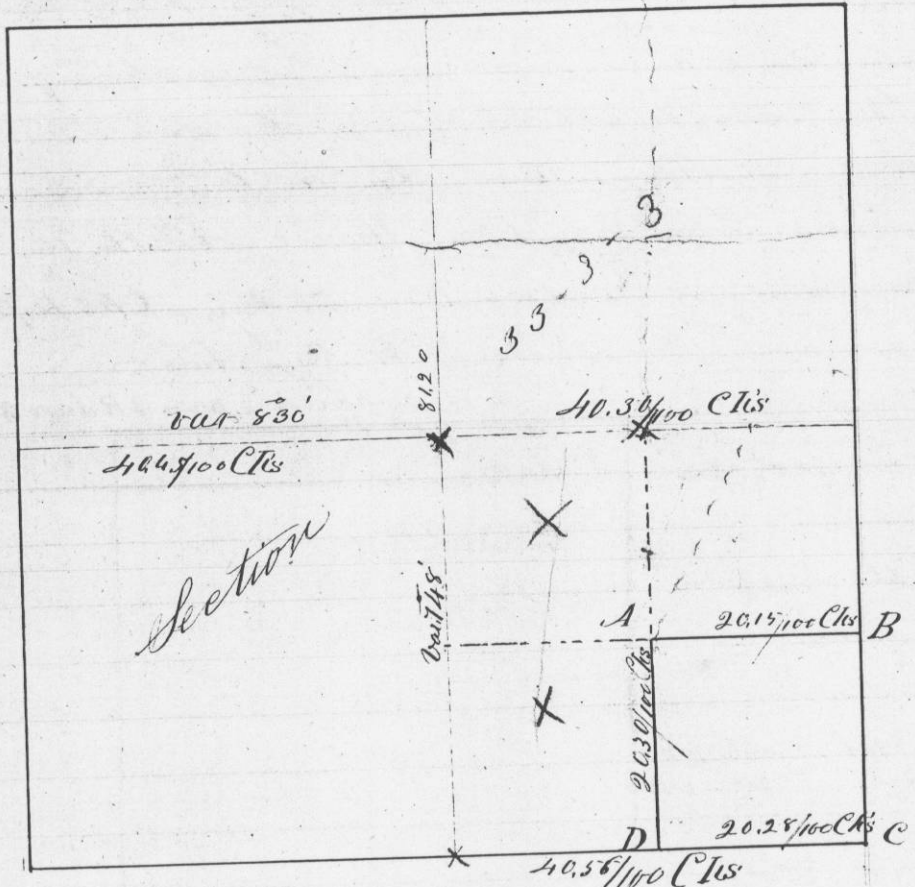

Bearings at the corners
 at B (W. Oak 20 N 55 W 81 19
 Corner of lots 117 & 128. 15 links North
 A { W. Oak 26 N 33 E 26 22
 { W. Oak 20 S 58 E W 56
 D { W. Oak 15 S 31 E W 65 20
 { W. Oak 12 N 36 E 9.45
 C Original

I hereby certify that the above is a true
 record of the plot and minutes of said
 Survey made by me June 13th 1845
 Geo. R. Stuntz
 Dept Dist Surveyor
 G.C.M.T.