

Surveyed for Patrick Colligan the West 1/2 of S.W. qr. of Section No. 19 T.1.0.1 and the East 1/2 of the S.E. quarter of Section No. 24 of Township No. 1 of Range No. 2 West of the 4th principal Meridian Lying in Grant Co. Wis. Territory

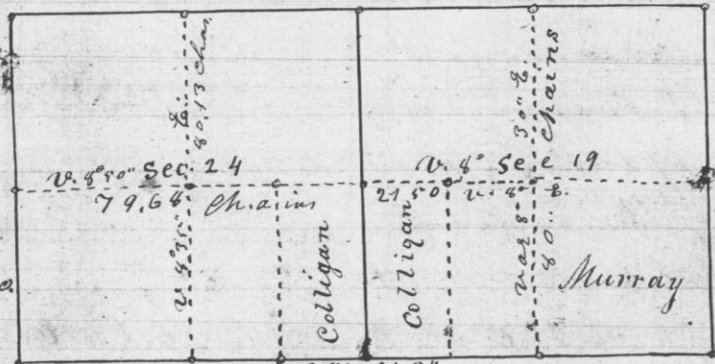

I hereby certify that the above is a true copy of Survey as made by me this 12th day of April 1844

Jos. C. Freeman
Dep. Dist. Surveyor
G.C.M.T.



41.31
53
28 183
40 915
21 31
24225
21 1125
5114500

Surveyed for Matthew Carey in the N.E. quarter of Section No. 25 of Town. No. 1 of the Range No. 2 West of the 4th principal Meridian Lying in G.C.M.T.

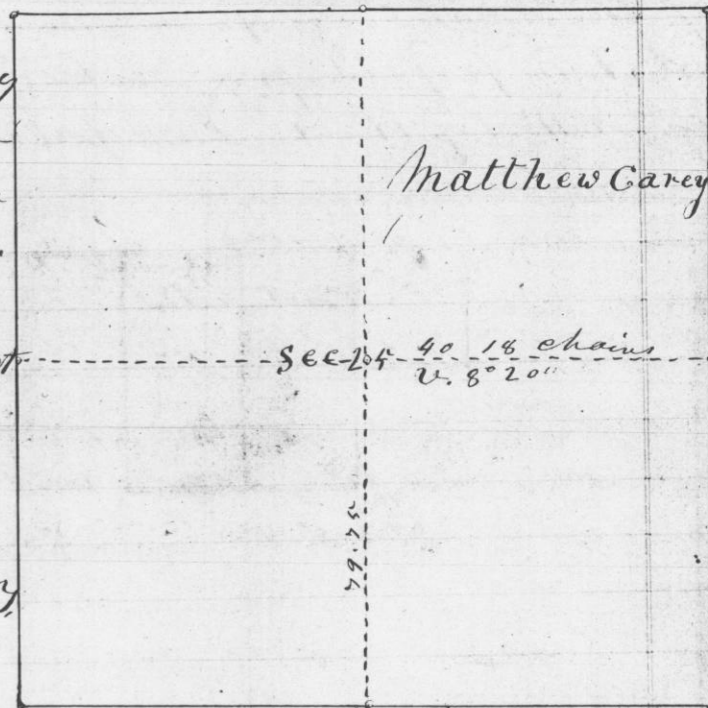

Original {Book 14 No. 20 & 129 / 15 20 16 561 7149}

I hereby certify that the above is a true copy and minutes of said Survey
Jos. C. Freeman
April 12th 1844 Dep. Dist. Surveyor
G.C.M.T.

at gr. post {W. Oak 30 N. 26 W. 1147 / on E. line / original { Do 24 N. 55 E. 96 }