

Survey made for Ferdinand Shutener  
 on the S.E. quarter of  
 Section No. 19 of  
 Township No. 3 of R.  
 No. 3 West of the  
 4<sup>th</sup> principal merid-  
 ian G.C.W.S.



Commencing at a quarter section post  
 on between Secs. 19 & 20 Then a North to  
 gr. Sec. post between Secs. 18 & 19 collected  
 back to centre and set post

I Certify that the above is a  
 true copy of survey as made by me  
 March 26<sup>th</sup> 1845 Jan. E. Freeman  
 Dep. Dist. Surveyor  
 No. 373 G.C.W.S.

Survey made for William Dunham of the  
 S.W. quarter of Section No. 29 of T. 3 R. 1 West  
 of the 4<sup>th</sup> principal meridian

In centre at  $\frac{1}{2}$  m. oak  
 a  $\frac{1}{2}$  m. oak 10 N. 41 E. 89  
 do 10 S. 12 E. 120

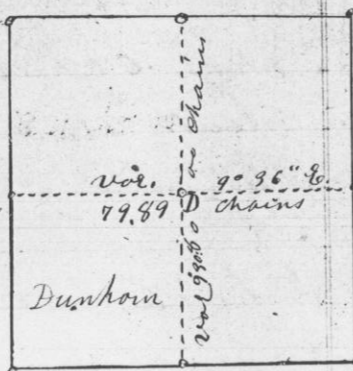

I Certify that the above is a true copy  
 of said survey made by me this 26<sup>th</sup> day  
 of March 1845 Jan. E. Freeman  
 Dep. Dist. Surveyor

Surveyed for Armstrong Mitchell  
 the S.E. quarter of the  
 N.E. quarter of Sec  
 No. 5 Township No  
 3 N. of Range No. 1  
 West of the 4<sup>th</sup> prin-  
 cipal Meridian  
 G.C.W.S.

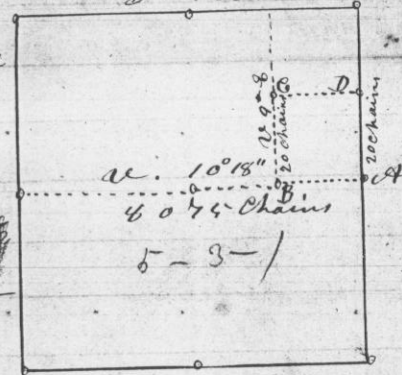

At D a  $\frac{1}{2}$  m. oak 24 S. 11 E. 29 }  
 14 do 14 N. 75 E. 105 }  
 At B set post  $\frac{1}{2}$  m. oak 24 N. 49 E. 50 }  
 17 do 14 S. 44 E. 21 }  
 At C set post  $\frac{1}{2}$  m. oak 10 S. 60 E. 26 }  
 do 24 N. 31 E. 46 }

I hereby Certify the above to be a true  
 copy of survey as made by me  
 March 26<sup>th</sup> 1845 Jan. E. Freeman  
 Dep. Surveyor  
 G.C.W.S.

261A No. 375 17-1-1

Surveyed for William  
 Sarkin the S.E. quarter  
 the E. 1/2 and the N.W.  
 quarter of the S.W.  
 quarter of Section  
 No. 17 in Township  
 No. 1 N. R. No. 1 W. of  
 the 4<sup>th</sup> principal Meridian lying in Grant Co.  
 Wisconsin Territory

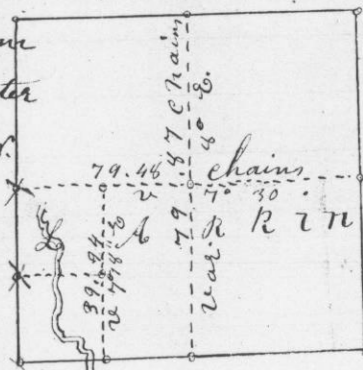

I hereby Certify the above to be a true copy  
 of survey as made by me April 11<sup>th</sup> 1845 Jan. E. Freeman  
 Dep. Dist. Surveyor