

Survey made for James Woodruff  
of the N E 1/4 of the N W 1/4 of Sect 28

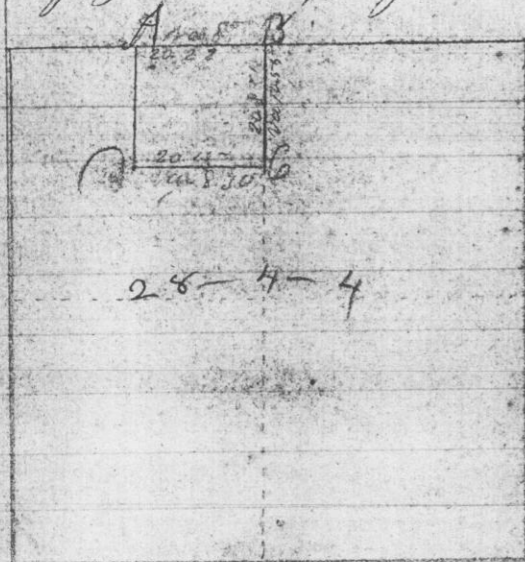

E 1/2 N R 420 4" m

Beginning

- At C. 1/2 Oak 18 125 29 28
- " W Oak 15 N 47 1/2 50
- " D. Oak 14 N 23 1/2 8
- " 14 " 12 N 8 1/2 E 283
- " A. Oak 13 S 9 1/2 W 49
- " 16 " 15 S 48 1/2 E 94

I hereby certify that the above is a true  
copy of the Plat & Minutes of said  
Survey made by Geo. R. Stone  
Jan 29<sup>th</sup> 1845  
Geo. C. Miller

Survey made for William Nicolas of a parcel  
of land situated on the S. E. corner of the

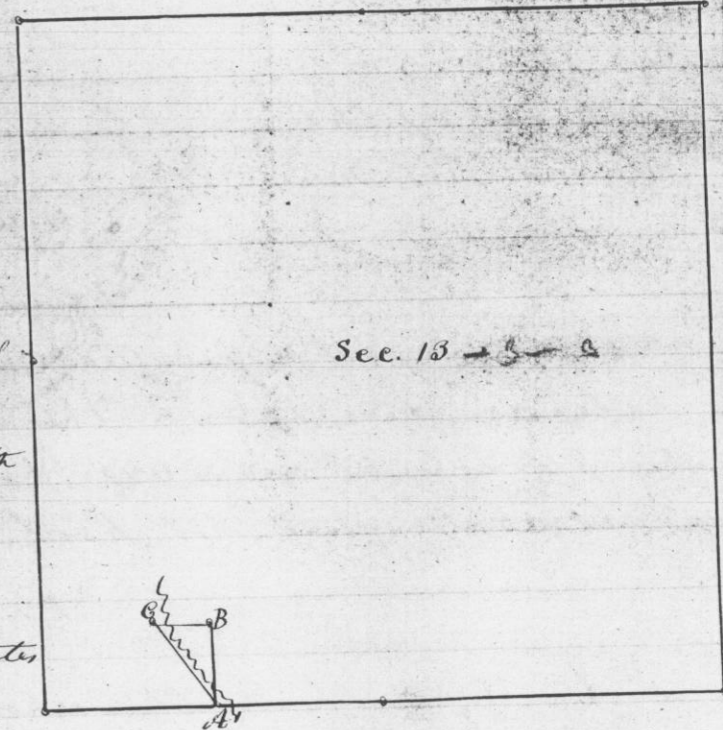

West 1/2 of the  
South West  
quarter of  
Section No.  
Township  
R. 3 North of  
Range No. 3  
West of the 4<sup>th</sup>  
principal  
Meridian  
United States  
Survey

Commencing at a post at figure A at  
the S. E. corner of the West 1/2 of the South West  
quarter of said section from which a post  
W. Oak 20 inches in dia. Bears S. 62° 41' 22" Link  
W. Oak 12 N. 84° E. 28 1/2

Thence North 10 chains to B set post  
scrub Oak 5 N. 29° E. 93  
" West 6 chains to C.  
" South 3 1/2 East 11.30 chains to the place of  
beginning. Containing 3 acres.

I hereby certify that the above is a true  
copy of the plat & minutes of said  
Survey  
Jan. E. Freeman  
Dep. Dist. Surveyor  
G. C. W. J.