

Survey made for John H. Rountree & Charles Wright
 of the $\frac{W}{2}$ of the $N.W.$ $\frac{1}{4}$ & part of the $\frac{W}{2}$ of $S.W.$ $\frac{1}{4}$ lying South
 of Road & Jas. Mitchell's Farm; in Section 12 in Town 3 of
 Range 1 west of the 4th Principal Meridian in
 Grant County $\frac{W. T. B.$

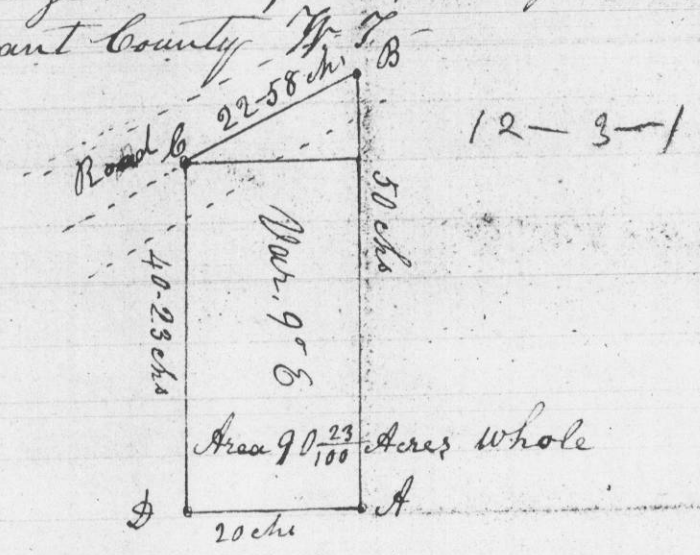

Corners, all Posts or Stakes; no mounds
 Commencing at Post A, Corner of Secs 1, 2, 11, 12
 South 50 chains to Post in centre of Road at B.
 N 66 E 22.58 chains to Post in centre of Road at C
 North 40.23 chains to $\frac{1}{8}$ Post at D
 West 20 chains to beginning
 I hereby Certify that the above is a true and
 correct Record of survey made Jan. 8th 1845
 Stephen Mahood
 Dep. Dist. Surveyor G. C. M. T.

Survey made for J. E. Dodge & James
 Woodruff of the $\frac{W}{2}$ of the $N.W.$ $\frac{1}{4}$ of
 Section 28. T. 1 N. R. 1 W. 4th Mer.

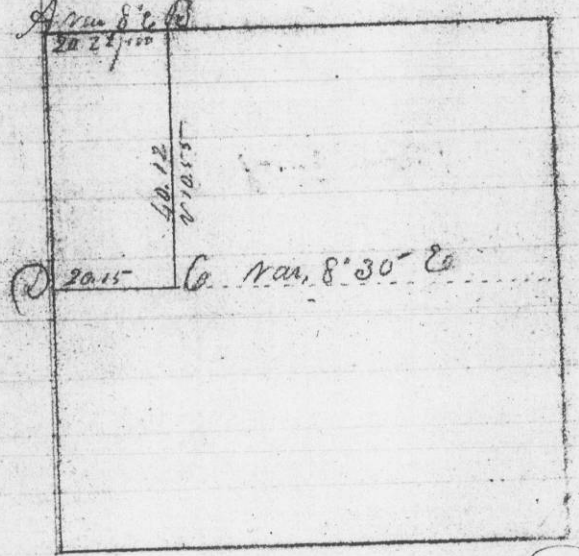

Bearings
 At B. N Oak 13 S 9 W 49
 " " 15 S 48 W 294
 " C. N Oak 20 S 69 E 3.00
 " " 5 N 48 W 228

I hereby Certify that the above is a
 true plat & copy of the minutes of
 said Survey as made by George
 R. Stewart Jan 29th 1845 J. C. Miller