

Survey for Thomas Palliser & Joseph Petty
 of a lot on parcel of land ^{bought} ~~lot~~ the Dubuque
 lead mining company situated on Section
 No. 33 of Township No. 3 of
 the 4th principle merid. Range No. 3 West of
 Grant Co. Wisconsin

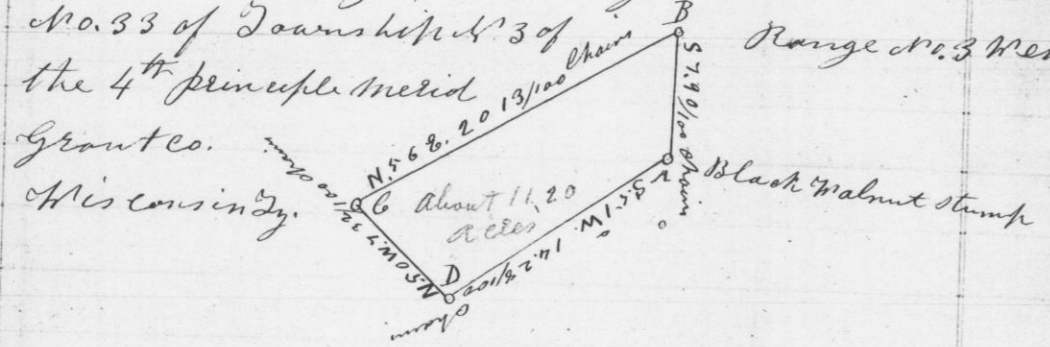

Var. 9° E

From A the quarter section post on south
 line of Section No. 33 bears South 46 3/4° 100 ch
 a Sugar 16 inches in dia. S. 24° E. 4 links
 at B a point on cliff of rocks 10 feet thick
 at C ash stump
 at D post

Jas. E. Freeman
 Dep. Dist. Surveyor
 G. C. W. T.

var. 8° E

Survey made for D. MacKenzie of a Tract or parcel of
 land adjoining Lot No. 1 in the Addition to the Town of Potosi
 situated on the N.W. 1/4 of the N.W. 1/4 of Sec. No. 3 of Town No. 2 of
 Range No. 3 West of the 4th Principal Meridian G. C. W. T.
 lying between that part of the Town on Section No. 34, 33,
 R. 3. and the part originally called Van Buren on Section
 No. 4. T. 2. R. 3 = Commencing at the South Corner of lot No. 1
 running thence S. 43 1/2° E. 2.23 ch to a mound of stone at
 B, thence N. 46 1/2° E. 2.23 ch to mound of stone at C, N. 43 1/2° W.
 2.23 ch to D at the East corner of Lot No. 1, thence S. 46 1/2° W.
 2.23 ch to the place of beginning; containing 50/100 of an Acre
 Surveyed Oct. 15th 1844

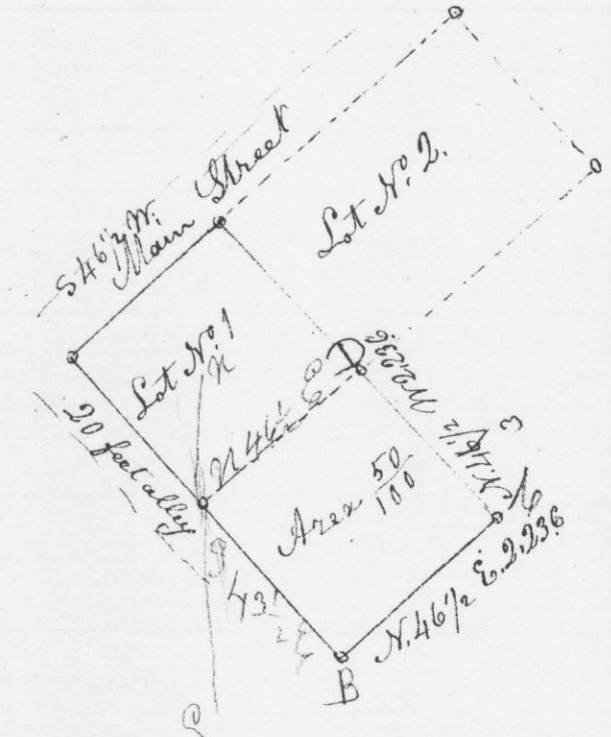

I Certify that the above is a true copy
 of Survey made by me
 Jas. E. Freeman

Dep. Dist Surveyor
 G. C. W. T.

Recorded by S. Mahood Dep. Dist