

236

No. 349.

Survey made for Hercules S. Doorman
of the $\frac{1}{2}$ of the S.E. $\frac{1}{4}$ of Section 4, in Town
4 N., in Range 3 West of the 4th P.M., in G.C., T.S.

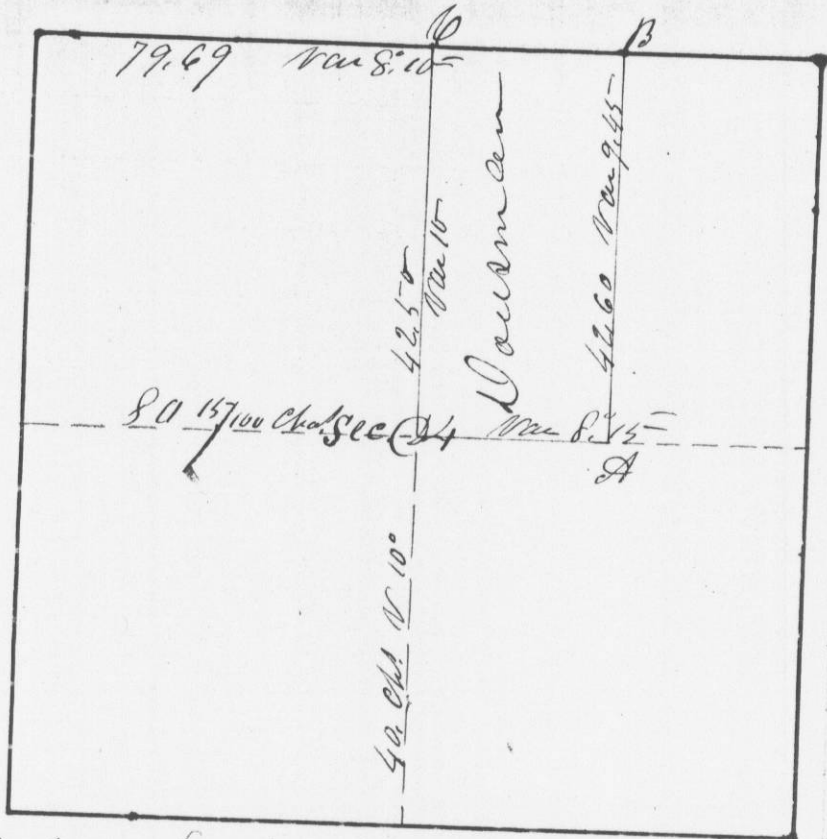

- at C Post Cor { N 0 15 S 65 E 90 S.W.
- B 0 10 N 57 E 107
- at C Post Cor { B 0 12 N 88 1/2 W 322
- at B Post Cor { B 0 6 S 83 E 105
- N 0 8 S 46 1/2 E 118
- at A B 0 20 N 79 E 223

I hereby certify that the above is a true
recap of said Survey made by me
the third 3rd day of June 1824

Saml. C. Miller
Capt. Dist. Surgeon
Grant Co. N.S.

Survey on
E 1/2 of S
West of the



at A 4
Bearing
at B
at C 4

I hereby
recoiled
day of