

Doussman of

Survey made for Hercules L. Doussman of the $\frac{1}{2}$

$\frac{1}{4}$ quarters of
of 4th P.M. S.P. - 7th

(See, N.E. $\frac{1}{4}$ and N.E. $\frac{1}{4}$ of S.E. $\frac{1}{4}$ of Section 25, in Town
of Range 3 W. of the 4th P.M. - Grant Co. W.S.

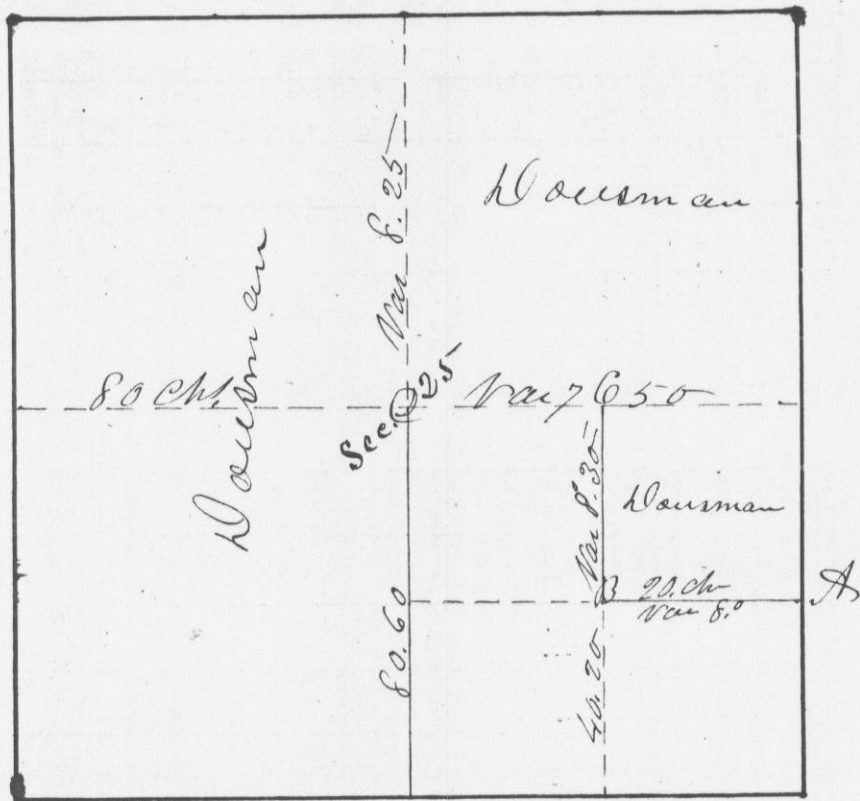
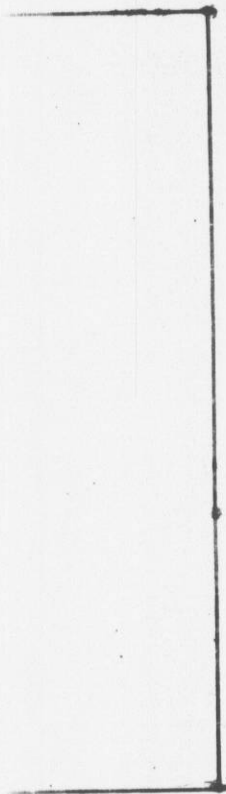

5-4 LK?
30 90 "
E 33 "
D 44 "
how is a true
- by me
J. B. Miller
Dist Surveyor
Grant Co. W.S.

At A Post Cor of Meak 14 N 65 W 60.24
" " 20 N 78 E 13 "
At B Post Cor of B 16 N 7 W 46 "
" " 10 S 81 E 21 "
At C Post Cor of Meak 20 N 23 W 40 "
" " 14 S 76 W 5.1 17
At D Post Cor of W. O. 12 N 53 W 71
" " 14 S 14 E 82 "

I hereby certify that the above is a true
record of said survey made by me
the 7th day of June 1864
J. B. Miller
Dept Dist Surveyor
of Grant Co. W.S.