

Survey made for Hercules L. Hausman of
the West halves of N.W. and S.W. quarters of
Section 30, Town 5 N., Range 2 W. of 4th P.M. 42. - 7th

Survey made
Sec. N.E. 1/4
T Range 3

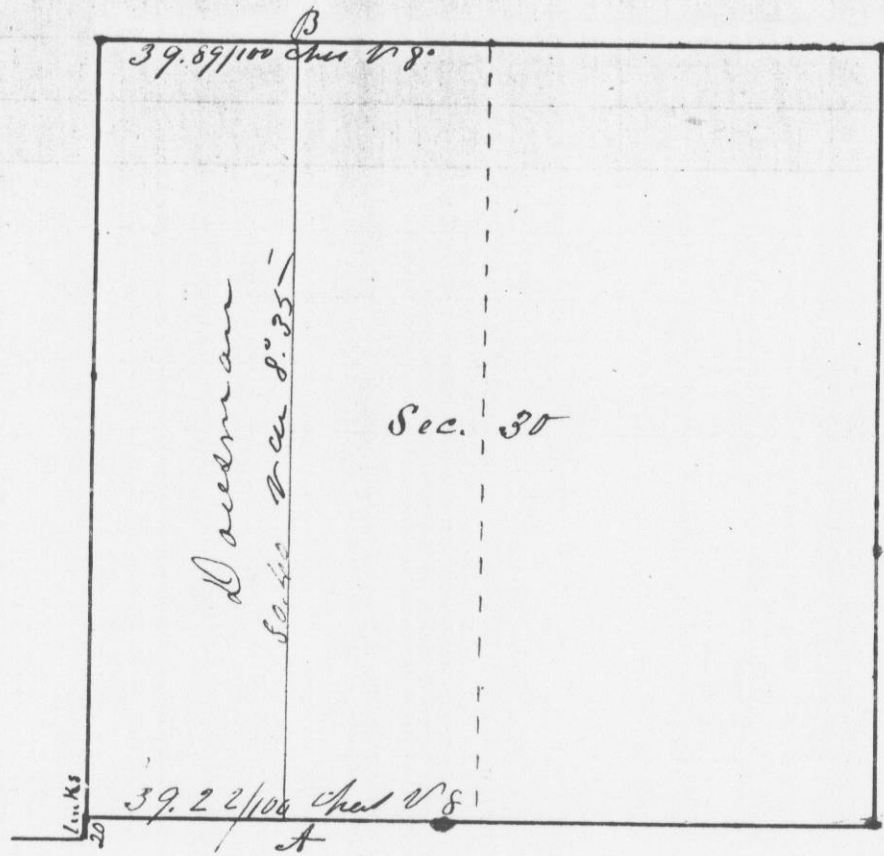

At A Post Co. { N. 40° 10' E 40' 54' L.K.
 Bearing " 9 153° 09' 00" "
 At B Post Co. { N. 0° 13' E 7' 06" 33 "
 " 0° 8' S 7' 06" 44 "

I hereby certify that the above is a true
recd of said Survey made by me
the 8 of June 1844

Genl. C. Miller
Capt. Dist Surveyor
of Grant Co. Mo.

At A Post
At B Post
At C Post
At D Post

I have
recd
the 7th