

Survey made for L. Goodruff of the  $\frac{1}{2}$  of S.E.  $\frac{1}{4}$  of Sec. 24, in Town 4 N., in Range 5 West of the 4th P.M. in G.C., W.T.

Line of the  $\frac{1}{2}$  NW and for the SW  $\frac{1}{4}$  of the 1<sup>st</sup> P.M. -

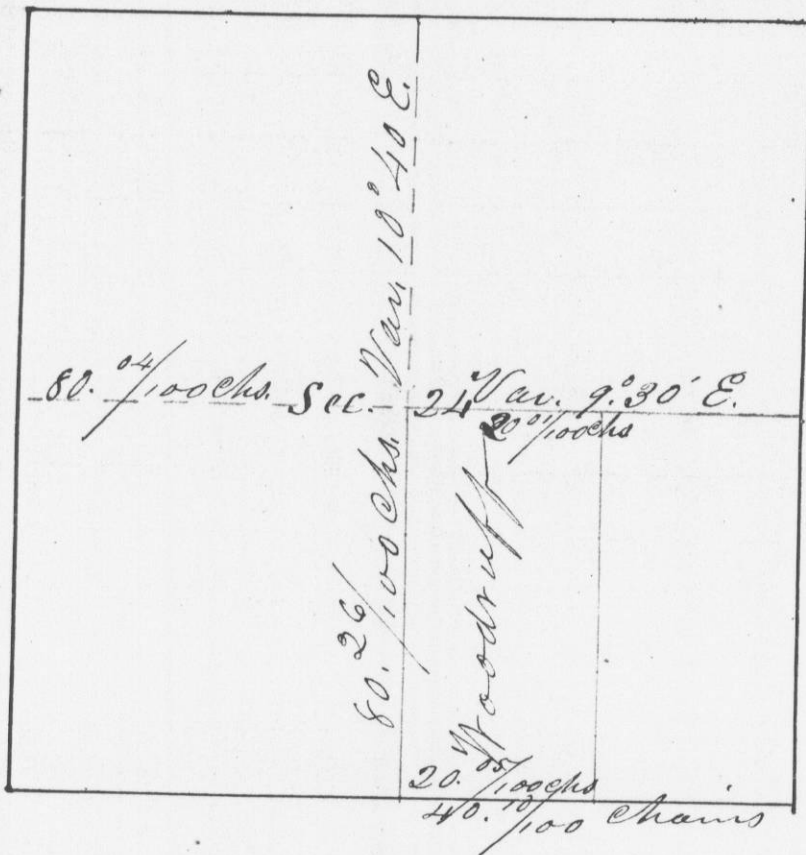

New corners, all Posts in mounds

I hereby certify that the above is a True Record of said Survey, made June 7<sup>th</sup>, 1844.  
by J.E.F.  
H.C. Wiltse  
Dist. Sur. of G.C., W.T.

230 Lk? 23

9

12

is a true plot  
and being made  
by H. Wiltse  
Dist. Surveyor  
and Cor. W.T.