

Survey made for John W. Roundtree  
of the north 1/2 of the N.W. 1/4 the S 1/2 of the N.W.  
1/4 of the S.W. 1/4 of Section 34.  
T4 N R2 W of the 1<sup>st</sup> P. Mer.

Survey made  
and N.E. 1/4 of

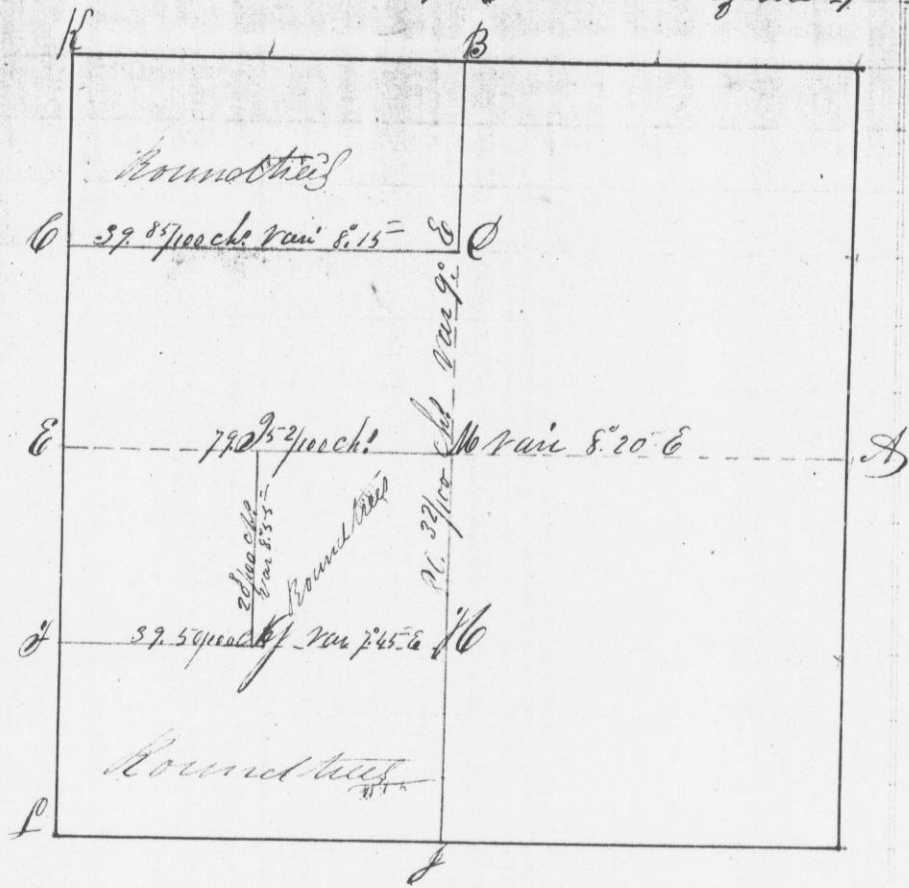

- At C Post Cor { Sugar 12 N 87° E 40 Pk?
- Bearings { " 10 N 77° E 52 "
- At D Post Cor { White Oak 12 S 20° W 18 "
- Bearings { Iron 8 N 63° E 12 "
- At I Post Cor { W Oak 20 N 56° E 45 "
- Bearings { " " 14 N 86° W 53 "
- At J Post Cor { W Oak 12 S 12° E 50 "
- Bearings { " " 14 N 9° W 58 "
- At F Post Cor { W Oak 15 N 12° W 38 "
- Bearings { Bl. " 30 S 14° E 58 "

At G Post  
Bearings  
At E Post  
Bearings  
At C Post  
Bearings  
Thereby  
of the 11<sup>th</sup>  
the 23<sup>rd</sup>

I here by certify that the above is a true copy of the  
minutes of said survey made by me the 23<sup>rd</sup> of April 1844

Saml. C. Miller

Capt. Dist. Surgeon of  
Grand Co. N. J.