

W. 1/4 of Sec-

Survey made for

Rebeu of the E. 1/2 of the

the 4th P.M.

S.W. 1/4 of Sec. 25, in Town 4 N. in Range 2 W. of the 4th P.M. in Grant Co. W.T.

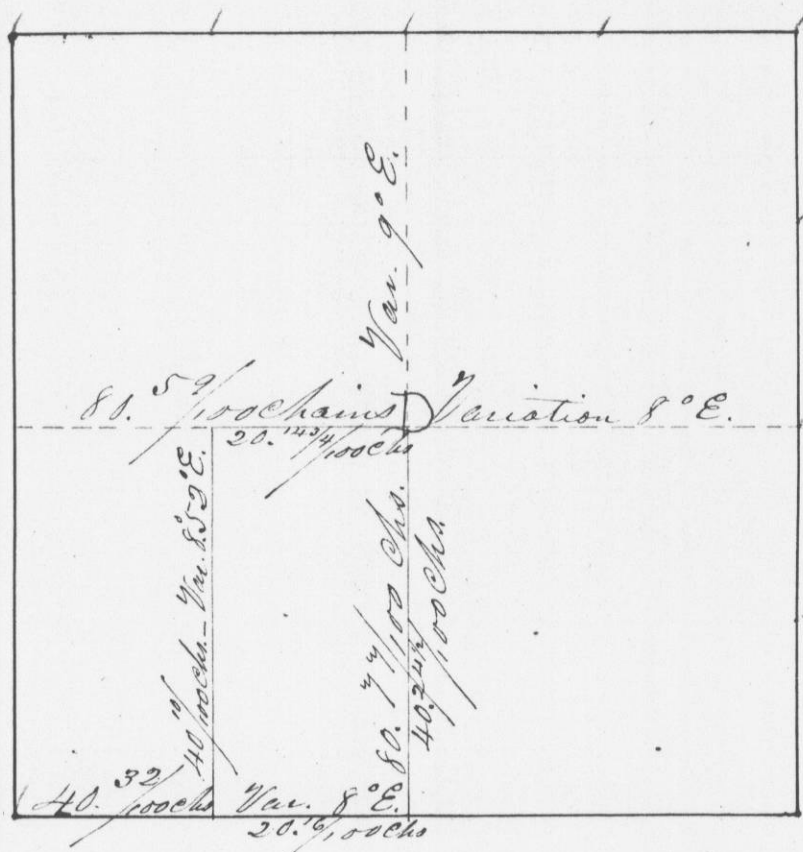

As there were no bearings being marked by the roots of which only

Bearings M.O. 18 S. 58 1/2 W. 172  
at A do. 24 S. 57° 20' E. 34

Bearings M.O. 18 S. 10 E. 36 1/2  
at B do. 17 N. 61 1/2 E. 17 1/4

Bear. M.O. 13 N. 34 1/2 W. 142  
at D do. 17 S. 76 W. 115

The above is made March 25, 1844  
H.A. Wiltse  
of G.C. - W.T.

above, is a true record of said survey made March 25, 1844.

I hereby certify that the  
H.A. Wiltse  
Dist. Surveyor of Grant Co. W.T.