

198

No. 311.

Survey made for William Stogdale Waddle, of
the $1/2$ of the $S. 1/4$ of Sec. 19, in Town 4 N., in Range 3
W. of the 4th R.M. Grant Co. W.T.

Survey 17

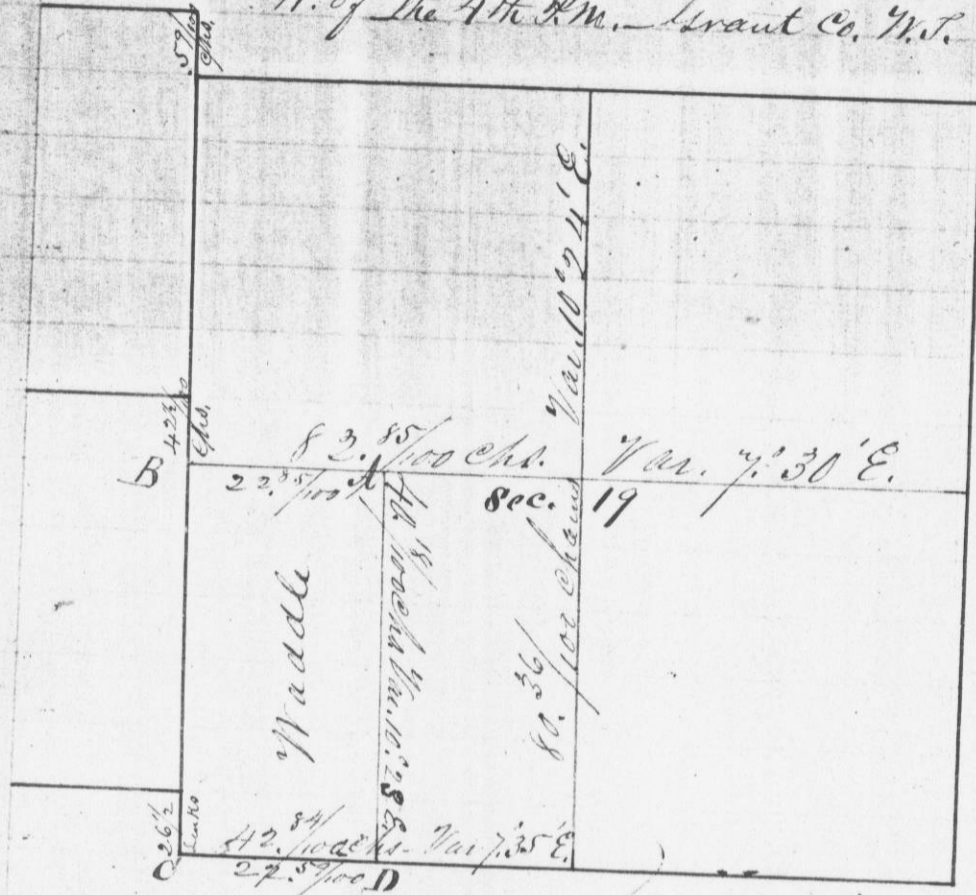

Bearings Blk. O. 11 S. $93\frac{1}{4}$ E. 110
 at A W. O. 20 S. 44 E. 241
 Bearings Lynn 12 S. $5\frac{1}{2}$ E. 102
 at D. W. O. 32 N. 48 W. 184

Bearings Sugar 11 N. $87\frac{1}{2}$ E. 39
 at B. Br. O. 12 S. 51.20 E. 36

I here by certify that
 the above is a true and correct statement
 and representation of the minutes of said
 Survey, made on the 18th. day of March 1844.

H. A. Wiltse
 Dist. Sur. of G.C. W.T.