

of the S.W. 1/4
in T. 3. N. in
Sec. 24.

Survey made for Chas. A. Murray of the N.W. and S.E.
quarters and of the E 1/2 of the S.W. and the N 1/2 of
the N.E. 1/4 of Section 24, in T. 3. R. 5 W. of 4th Mer. in G.C. Twp.

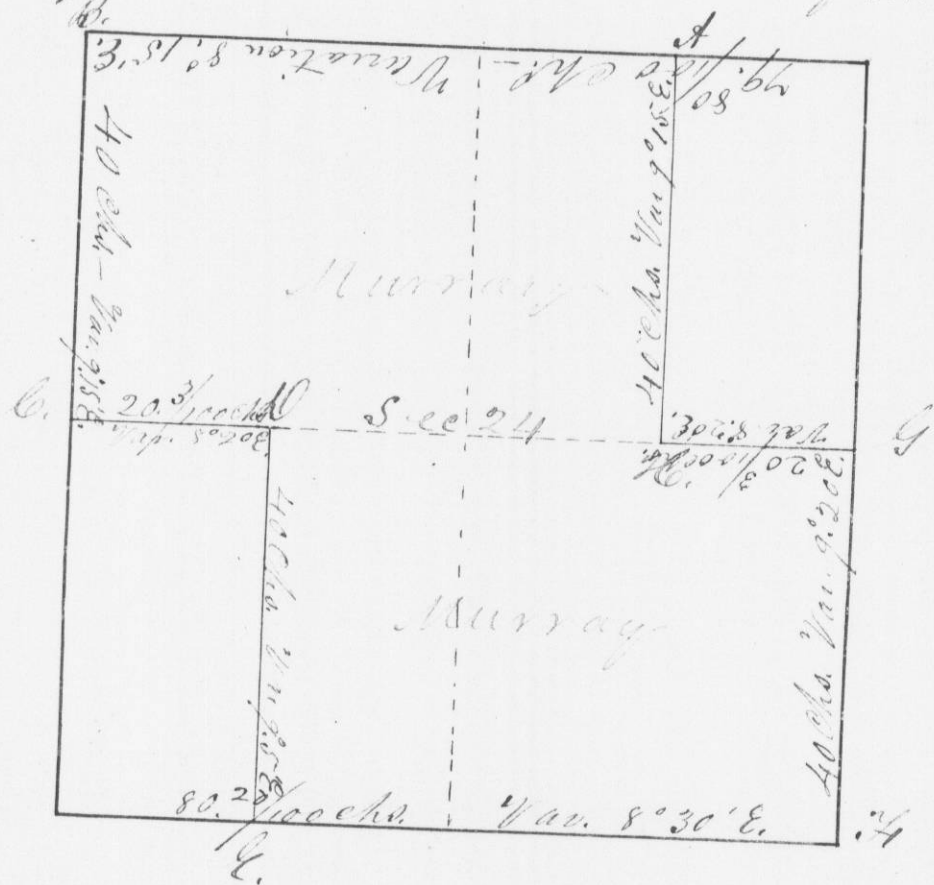

20. 145 E 105
10. 85 N. 62.5

Bearings N.W. 11 6.37 E. 75 Bearings N.E. 12 4.17 N 50
at A. Do. 12 174 E. 104 at B. do 10 162 N 115

Bearings Sack C S 143 1/2 E 60 Bearings 31.0.12 S 66 1/2 E 60
at D. Do. 6 155 E 30 at E. no other name

Copy that the
representation
of said survey,
of February
S. C. Wittse,
to Dist. Sur.
Grant Co. W.V.

I hereby certify that the above
is a true and correct statement and representation
of the minutes of said survey, made by me on
the 27th day of Feb'y A.D. 1844

Saml. C. Wittse
Deput. Dist. Surveyor
of Grant Co. W.V.