

No. 292.

179

of the Survey made for Cha<sup>s</sup>. A. Murray of Section 10 and  
Grant Co. Wis. the N.W. 1/4 of Section 11 in Town 3. T. of Range 4<sup>th</sup> of the 4<sup>th</sup>  
Prin. Mer. in Grant Co. Wis.

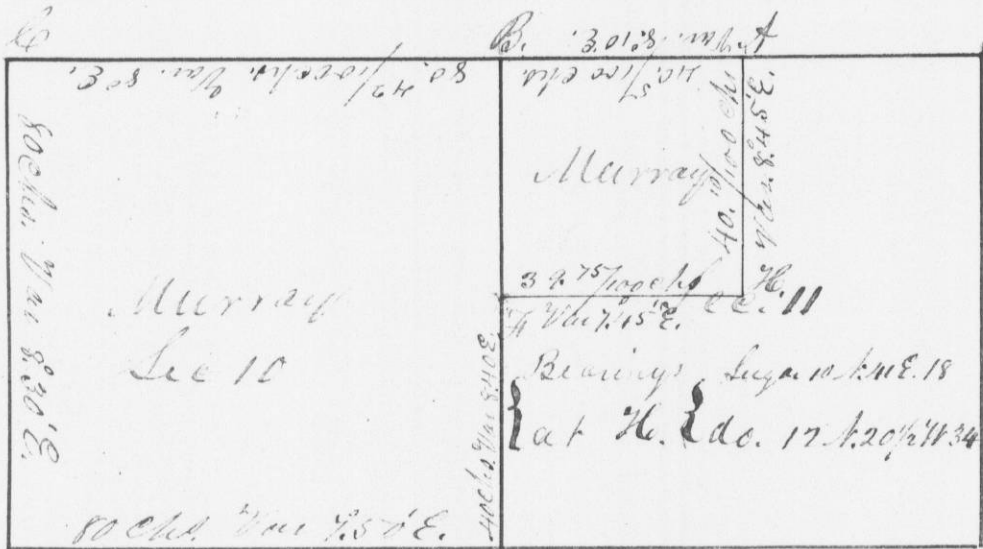

I hereby certify that the above is a  
true and correct statement from the minutes  
of said Survey, made by me on the 13<sup>th</sup> day of July,  
A.D. 1844.

Wm. C. Miller  
Deputy Dist. Surveyor  
of Grant Co. Wis.

I have read  
the statement of  
me on the  
Miller  
A. Sur. of  
Grant Co. Wis.