

No. 286.

of the Sec.
of the E.
of Sec.
N.W. 1/4 - N.S.

Survey made for C. A. Murray of the S.W. 1/4
and E 1/2 of N.W. 1/4 of Sec. 36, in Town 4. N. R. 2 N. of
4th R.M. in Grant Co. W.T.

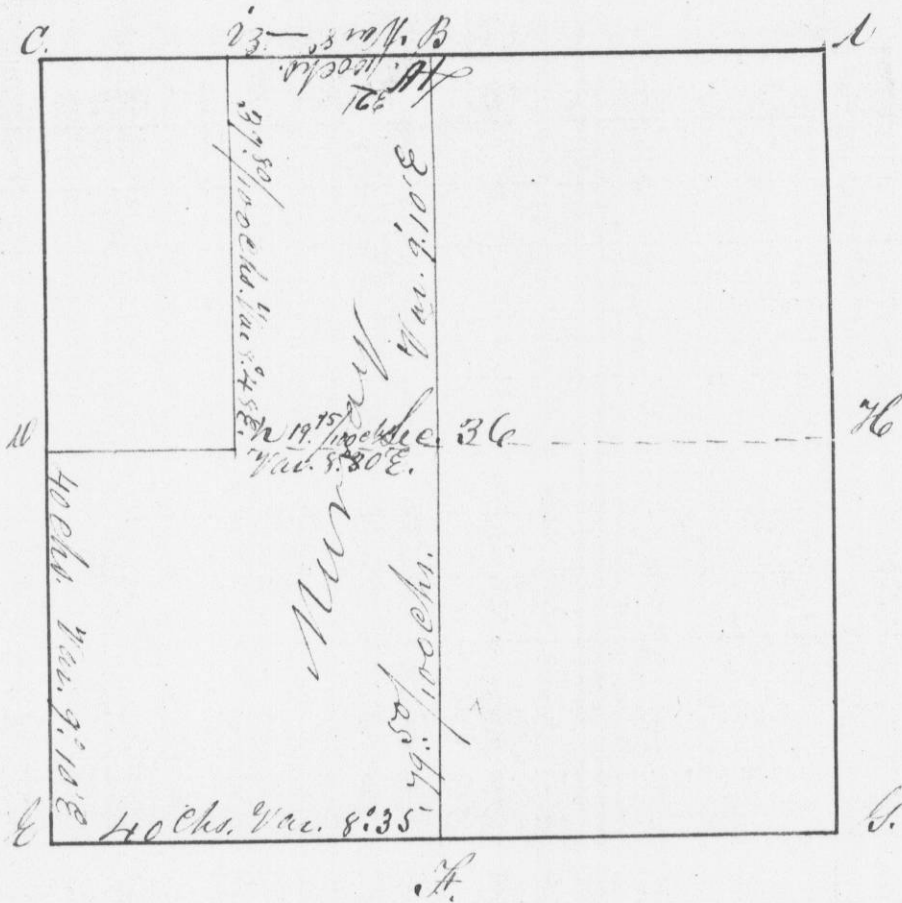

Beings No. 20 N 67 W 47 } Bearings N. 18 S 15 E 30 1/2
do 12 N 26 W 48 } at i } do 17 N 6 1/2 E 17 1/2

I hereby certify that the above
is a true and correct representation and
statement from the minutes of said survey, made
by me on the 30th. of Aug. 1844. Saml. C. Miller

Deputy Dist. Surveyor
of Grant Co. W.T.

E. 36
near

That the
presentation
made by me
to Saml. C. Miller,
Grant Co. W.T.