

Survey made for Chas. A. Murray, of ~~the~~ Sec. 25 the SE 1/4 of Sec. 24 and the E 1/2 of the NE 1/4 of Sec. 24, and the East half of Sec. 13, in Town 2 N. in R. 2 West of the 4th P.M. S.C. - 715

Survey and E 1/2

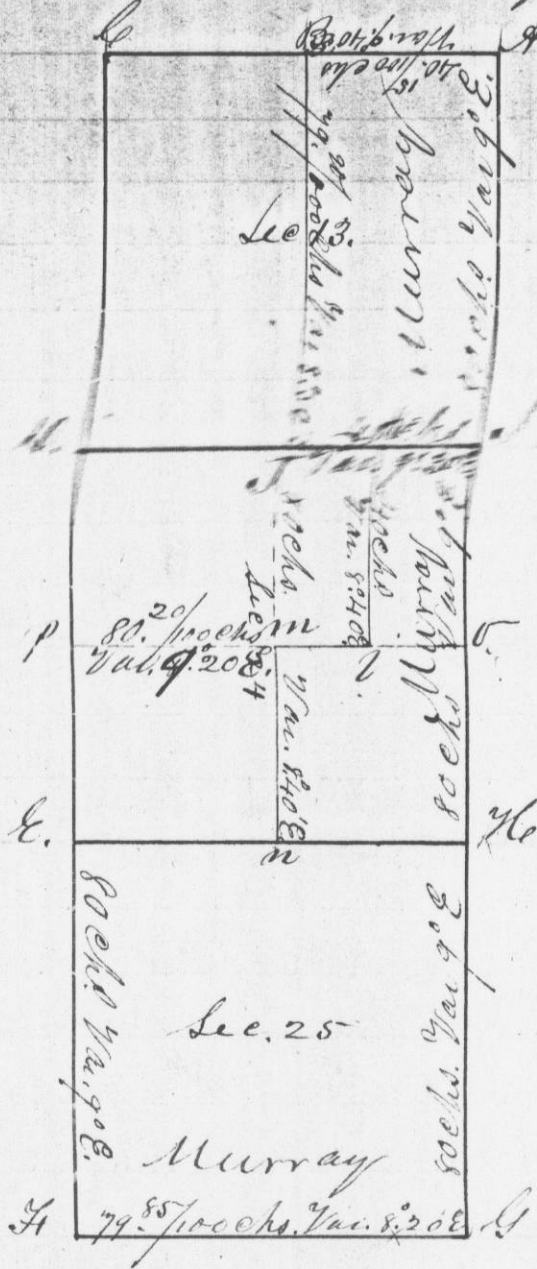

Bearings N.C. 20
at H do. 6 S. 21 E 38
a true
statement
by me etc

Bearings Br. O. 10 N. 3 E. 44 } Bearings Br. D. S. E. 36
at m. 10 S. 31 W. 121 } at V } no other near

Bearings N.C. 20 S. 56 W. 68
at H do. 6 S. 21 E 38

I hereby certify that the foregoing is a true and correct representation and statement from the minutes of said Survey, made by me on the 27, 28th, and 29th days of Jan'y A.M. 1844. Saml. C. Mather, Deputy Dist. Surveyor of Grant Co. W. T.