

Port

...
... on Section
Place of
Access
E. Freeman
at Surveyor
G.C.M.

Countree
the N.W. q.
No. 14 of
the West
which
3 acres West
3.00 chas.
2 1/4 W
77
100
Access
is claimed
a part of
in by Isaac
agran of

No. 201 Survey for I. N. Morris on a section
Island on the N.W. q. of Section No. 23 of T. 2 R. 3. 7
West of the 4th principal meridian
Commencing at a q. Section port
between Secs. 14 & 22 thence South 40.00 chas
to the centre of Section thence West 9.60
chas. to Bayou thence on a N.W. course
up Bayou to Section line Thence North
to the corner of Sections 14 & 15 22 & 25
Thence East 40 chas. to the place of begin-
ning Sethe following diagram

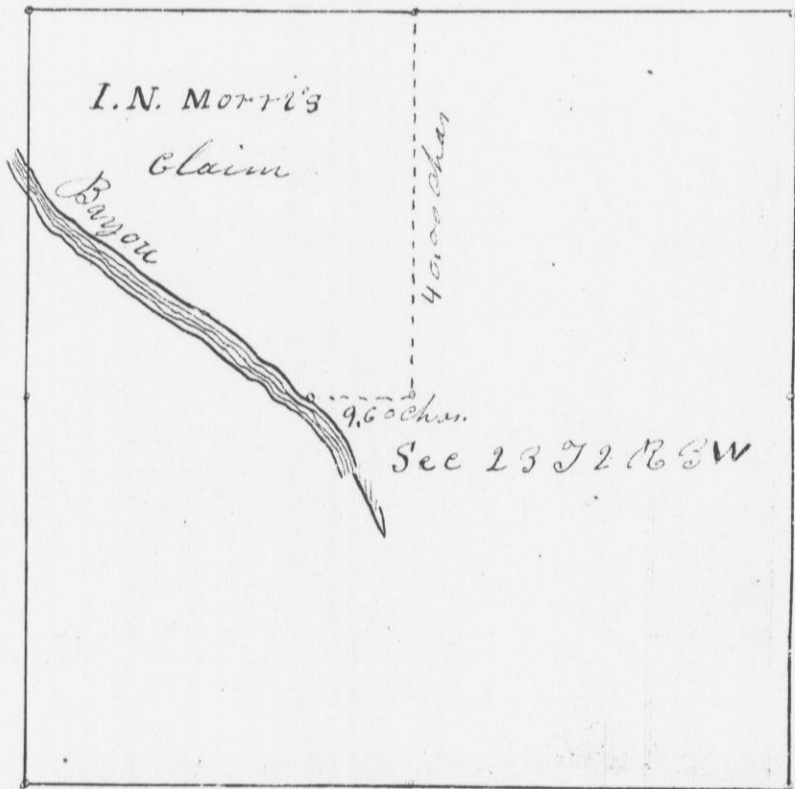

July 27th 1842

Jas. E. Freeman
Dist. Surv. G.C.M.

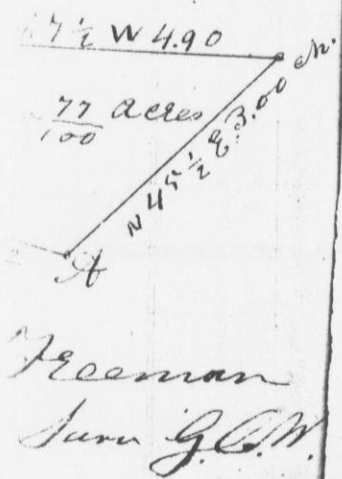

Freeman
Surv. G.C.M.