

102

(102)

Thence North 150 chains S A Post

" West 24.50 " " "
" South 2.14 " " "
Von. " West 4.50 " " "
9° 40" " North 14.34 " " "

beginning Containing $50 \frac{7}{100}$ Acres

May 20th 1841

Jos. E. Freeman
Dist. Surveyor
G. C. M.

No. 201 of
Island on the
West of the
Corner
between
to the
char. l.
up to
to the
Thence
ning

No 2.00 Surveyed for Geo. H. Rountree
a parcel of land situated on the NW q.
SW q. of NE q. of Section No. 15 of
Township No. 3 of Range No. one West
of the 4th principal meridian.

Commencing at a Post from which
a Post in the centre of Sec. Beans West

11.25 chains Thence N. 45 $\frac{1}{2}$ E. 3.00 Chas.

Thence N. 47 $\frac{1}{2}$ W. 4.90 Chas. Thence S. 21 $\frac{1}{2}$ W

1.40 chains S. 72 $\frac{1}{2}$ E. 3.42 area $\frac{77}{100}$ Acres

the above described tract is claimed
by Geo H Rountree as being a part of
his mineral but is fenced in by Isaac
Lond The following is a diagram of
said tract

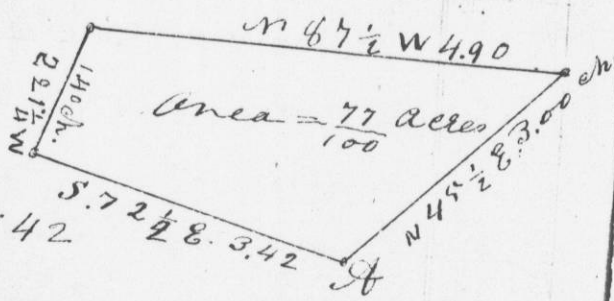

Surveyed May 25th 1842

Jos. E. Freeman
Dist. Surv. G. C. M.

July 27