

the N.W. of the
No. 6 of Range

between
in post on East

line 40

between 27 & 34

1/4 Sec 12 & 13

No. 20 & 164

Surveyor

of N.W. gr.

range No. 6

can

man

Surveyor

at a post

line No. 15

Sec. 15 & 22

Sec. 14, 15, 22 & 23

Sec. 11 Chase int.

man

Surveyor

Diagram
of
Survey
Made for
S. B. Chase
(for field notes
See the preceding
page

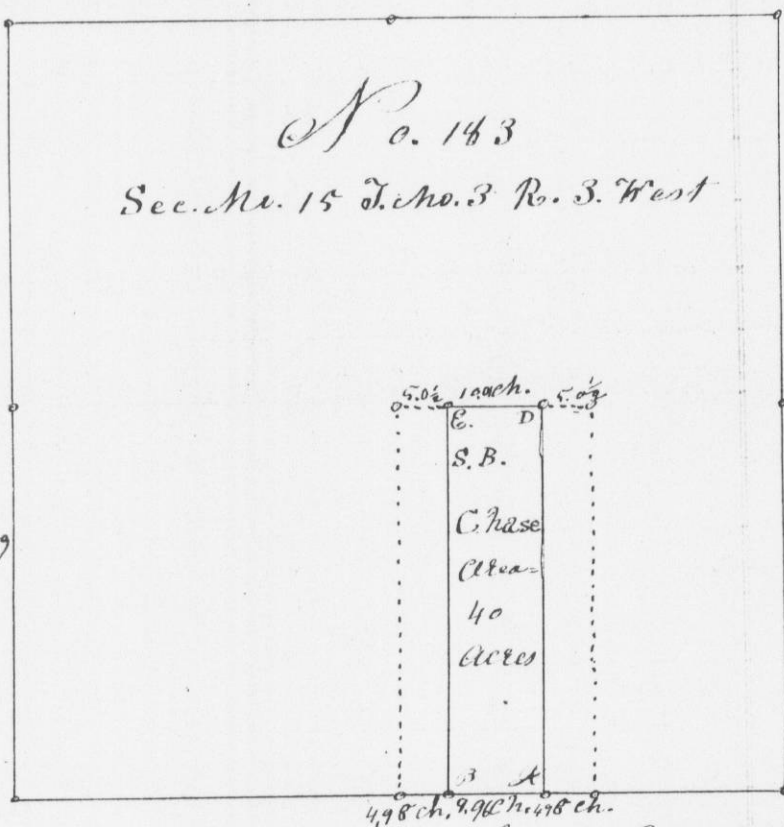

Jan. E. Freeman

Dist. Surveyor

144 Surveyed for Jas. Langstaff the South West
qr. of Section No 25 of Township No. 3 of Range
No 3 West Commencing at a gr. Sec. post

between Secs 25 & 26 Thence East 79.92 to gr.
post on East line Connected to centre post

N. 0.20 S 72.42 W 67.7

Do N 53 3/4 E 143 }

Thence South to gr. post between 25 & 36

to closed back

April 15th 1842

Jan. E. Freeman

Dist. Surveyor

No 91 A/45 Surveyed for James Langstaff the N.W. qr.
of S.E. qr. & East 1/2 of S.E. qr. of Sec. No 26 of Town
No. 3 of Range No. 3 West of the 4th principal merid
ian Commencing at gr. Sec. post between
Sections 25 & 26 Thence West to post in centre