

(51)

No. 96 Surveyed for Joseph Petty and Thomas

Palliser the E. & N. of S. E. qr. of Section No 31 of T. 3 R. 3 West Commencing at a quarter Section post between 32 & 33 Thence South 40 chains to the cor. of 31 & 32 West 20 chains to 1/4 post Ironwood Bears 4 In. Bears S 3 & 11 B Oak 14 N 36 W 6 1/2 Links North 40 Chas. to 1/4 post Elm 14 N 12 W 2 1/2 Links Double Elm 14 N 29 E 34 Links East 20.09 Chs. to a qr. post at the place of beginning Dec 26 1840 Jas E. Freeman Dep. Dist Surveyor

Lansan
2.0 of T.
Principal
between
chs. 40
Secs. 20 & 21
bet 20, 21, 23 & 24
beginning
Freeman

edge on the
West
in Secs 17 & 22
between
of Secs
beginning
Freeman
Dist Surveyor
and Thos.
N. E. qr. of
32 thence
post between
and S 6 1/2 W
South
North 65
to the place
Freeman

Diagram
of
Survey No 97
made for Isaac
Whitaker
on the West 1/4 of
N. E. qr. of
No 26 T. 3. R. 3
West of the 4th
Principal
Meridian

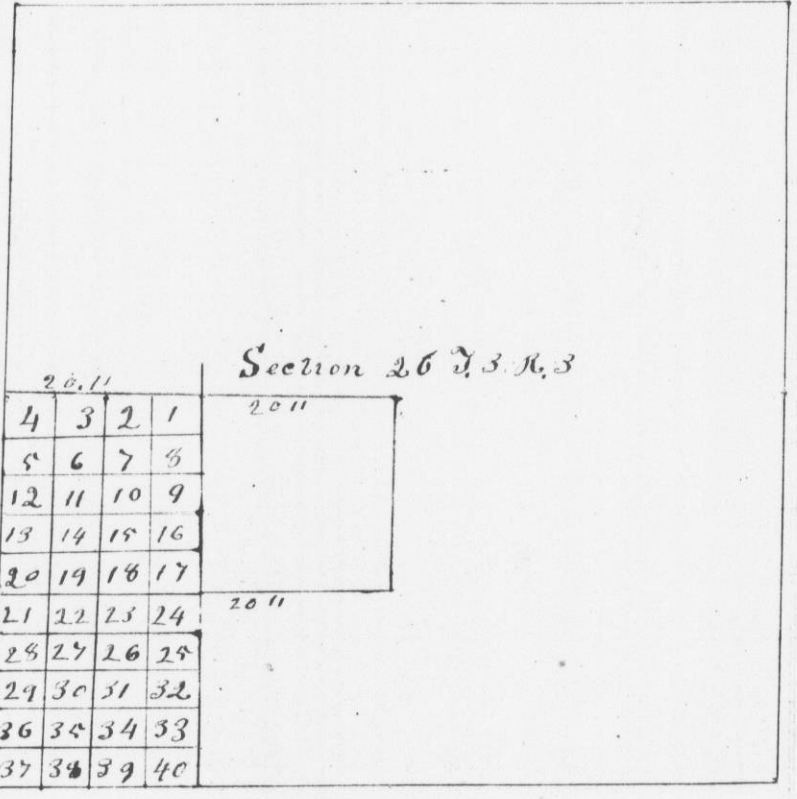

Commencing at a qr. post between 26 & 27 thence East 20.11 chains from which a N. O. 14 S 48 W East 9 1/2 links N. O. 20 S 38 W 107 links East to Centre of Section pin O. 6 in. in Dia. S 11 W 54 pin O 12 S 49 E. 24 Links South 20.11 Chs to 1/4 post N. O. 16 N 53 W 118 links R. O. 10 S 64 E 50 L (See next page)