

PLAT OF SURVEY

FOR: JAMES H CAMPBELL
 JULIETA P CAMPBELL
 19038 CARDINAL CV
 MUSCODA WI 53573

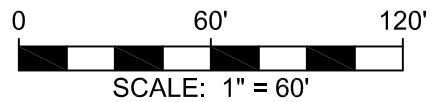

NOTES:
 1. NO WETLAND INDICATORS OR HYDRIC SOILS ARE PRESENT ON LOTS 61 & 62 BASED ON WDNR WATER SURFACE VIEWER.

2. 4.65% TOTAL IMPERVIOUS AREA OF LOTS 61 AND 62 AFTER PROPOSED HOUSE IS ADDED AND EXISTING TRAILER IS REMOVED.

3. BASE FLOOD ELEVATION [BFE] = 678.4' AT PROPOSED HOUSE, PRORATED FROM FLOOD CROSS SECTIONS, FEMA PANEL 55043C, Effective Date 02/03/2016.

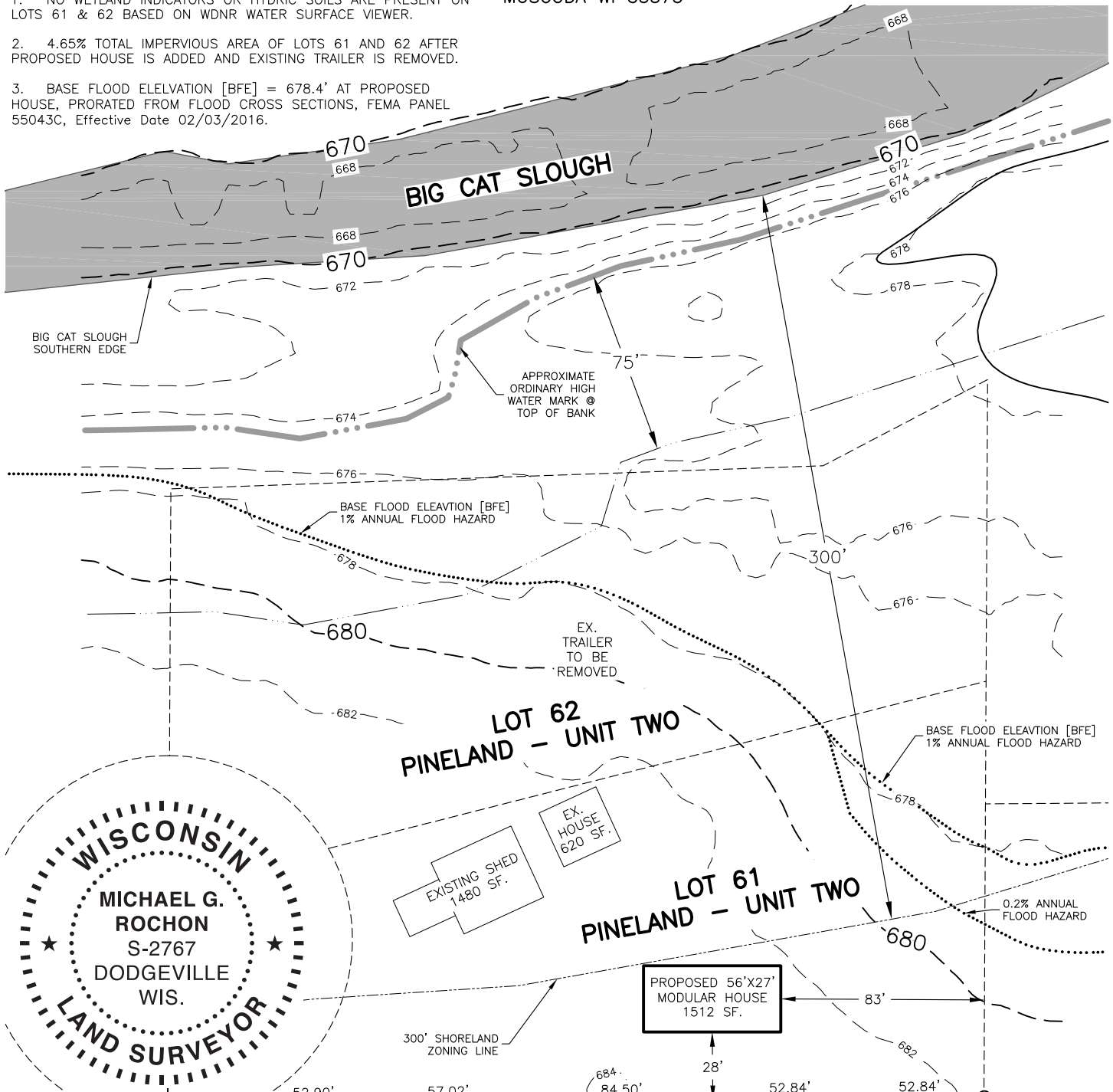

LINE DESCRIPTION:
 Being the south line of Lot 61 of Pineland - Unit Two, located in the NE 1/4 of the SE 1/4 of Section 2, T8N, R1W, Town of Muscodia, Grant County, Wisconsin.

SURVEYOR'S CERTIFICATE:
 I hereby certify that I have surveyed and mapped the line hereon and that I am in full compliance with the provisions of Chapter AE-7 of the Wisconsin Administrative Code to the best of my knowledge and belief.

- LEGEND:**
- ⊙ 3" OD. IRON PIPE FOUND
 - 1-1/2" OD. IRON PINCH PIPE FOUND
 - ⊗ T-POST SET ON PROPERTY LINE
 - ✦ SECTION CORNER
ALL TIES FOUND & VERIFIED, UNLESS NOTED
 - () RECORDED AS

S 1/4 CORNER
 SECTION 2, T8N, R1W
 3/4" REBAR FOUND

Michael G. Rochon 4/25/2026
 Michael G. Rochon, PLS No. S-2767 Date

SE CORNER
 SECTION 2, T8N, R1W
 RAILROAD SPIKE FOUND

