

# PLAT OF SURVEY

Prepared for: JESSICA KLAS

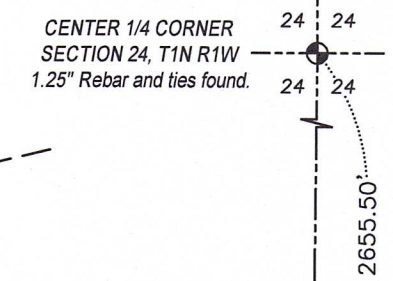
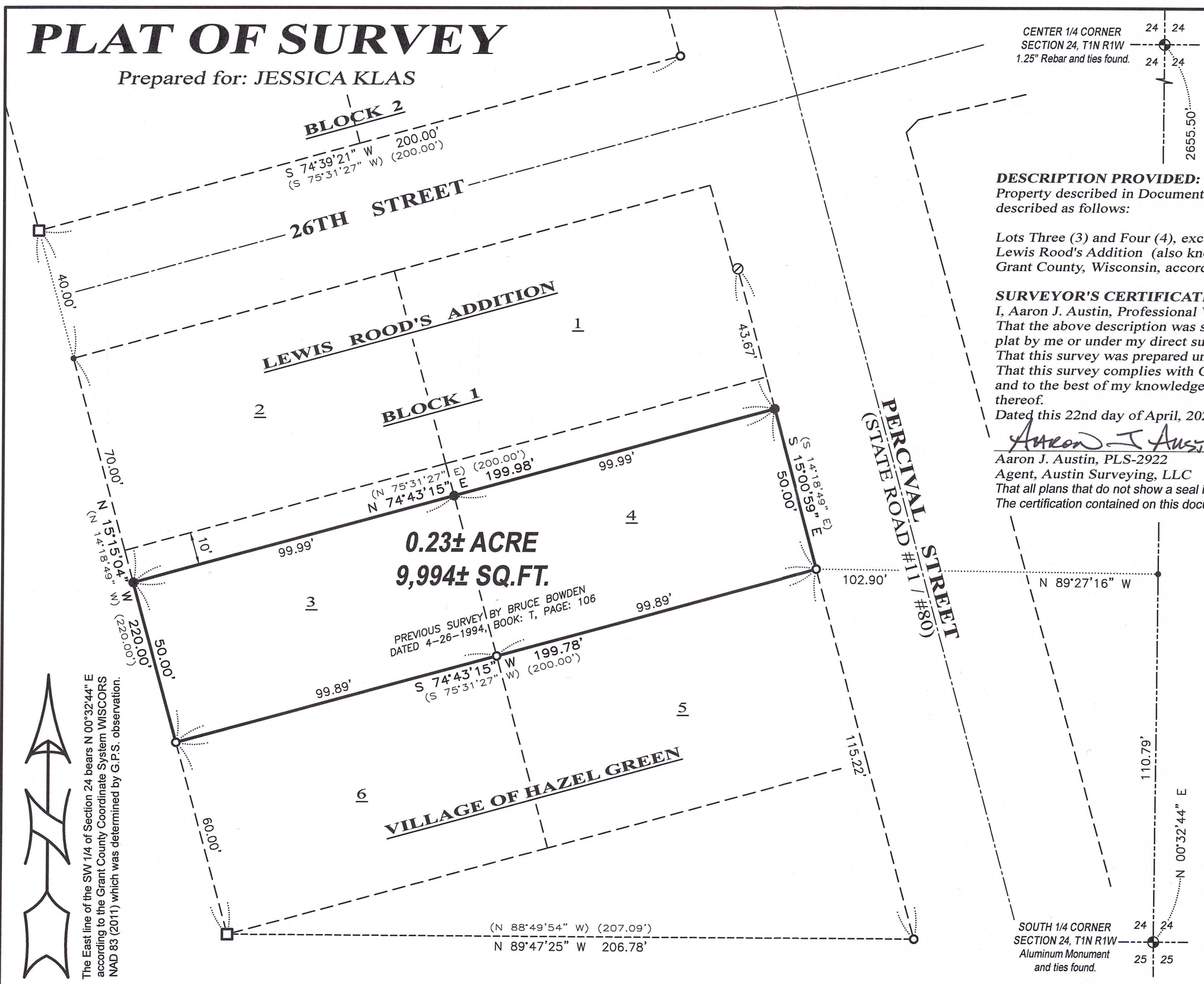

**DESCRIPTION PROVIDED:**  
Property described in Document Number 840649, Grant County Registry and being described as follows:

Lots Three (3) and Four (4), excepting therefrom the North ten feet, in Block One (1) of Lewis Rood's Addition (also known as Rood's Addition) to the Village of Hazel Green, Grant County, Wisconsin, according to the recorded map or plat thereof.

**SURVEYOR'S CERTIFICATE:**  
I, Aaron J. Austin, Professional Wisconsin Land Surveyor, hereby certify: That the above description was surveyed, mapped and monumented as shown on this plat by me or under my direct supervision and field work was completed on 4-14-2026. That this survey was prepared under the instructions of Jessica Klas. That this survey complies with Chapter A-E 7 of the Wisconsin Administrative Code and to the best of my knowledge and belief, this plat is an accurate representation thereof.  
Dated this 22nd day of April, 2026.

*Aaron J. Austin*  
Aaron J. Austin, PLS-2922  
Agent, Austin Surveying, LLC  
That all plans that do not show a seal imprint in red ink may contain unauthorized alterations. The certification contained on this document shall not apply to any copies.

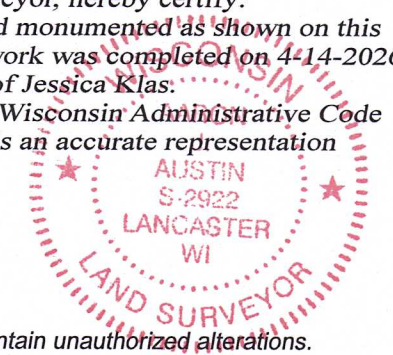

- LEGEND**
- ⊕ Section Corner
  - 3/4" x 18" rebar set with cap
  - 3/4" rebar found
  - ⊠ 1.25" rebar found
  - ⊙ Mag Nail found
  - No monument set
  - ( ) Recorded as
  - [ ] Property described in Document Number, Grant County Registry
  - Boundary of Survey
  - - - Section line
  - - - Centerline
  - - - Platted lot line



**Austin Surveying, LLC**  
Land Surveying & Septic System Designs  
austinsurveyingllc.com Phone: 608-723-6363  
4211 HWY 81 E, LANCASTER, WI 53813

The East line of the SW 1/4 of Section 24 bears N 00°32'44" E according to the Grant County Coordinate System WISCONSIN NAD 83 (2011) which was determined by G.P.S. observation.

PREVIOUS SURVEY BY BRUCE BOWDEN  
DATED 4-26-1994, BOOK: T, PAGE: 106