

# PLAT OF SURVEY

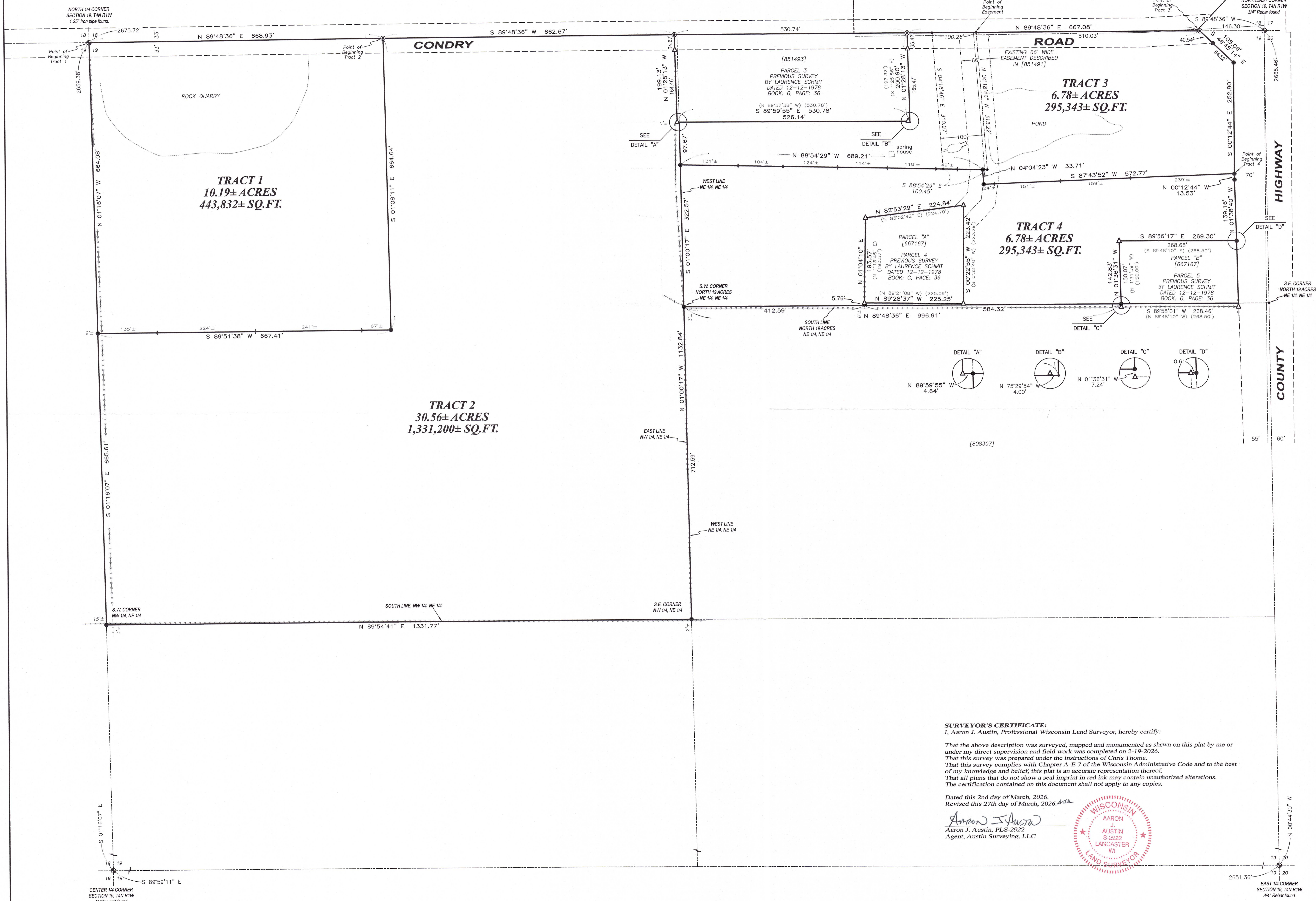

PARCEL 2  
PREVIOUS SURVEY  
BY LAURENCE SCHMIT  
DATED 12-12-1978  
BOOK: G, PAGE: 36

PREVIOUS SURVEY  
BY AARON AUSTIN  
REVISED: 10-5-2020  
BOOK: 45, PAGE: 53

**TRACT 1**  
10.19± ACRES  
443,832± SQ.FT.

**TRACT 2**  
30.56± ACRES  
1,331,200± SQ.FT.

**TRACT 3**  
6.78± ACRES  
295,343± SQ.FT.

**TRACT 4**  
6.78± ACRES  
295,343± SQ.FT.

[851493]  
PARCEL 3  
PREVIOUS SURVEY  
BY LAURENCE SCHMIT  
DATED 12-12-1978  
BOOK: G, PAGE: 36

PARCEL "A"  
[667167]  
PREVIOUS SURVEY  
BY LAURENCE SCHMIT  
DATED 12-12-1978  
BOOK: G, PAGE: 36

PARCEL "B"  
[667167]  
PREVIOUS SURVEY  
BY LAURENCE SCHMIT  
DATED 12-12-1978  
BOOK: G, PAGE: 36

### LEGEND

- Section Corner
- 3/4" x 18" rebar set with cap
- 1/2" x 4 3/4" Steel Cotton Gin Spike set
- ♦ 4" Wood lath set
- ▲ 1" diameter iron pipe found
- No monument set
- ( ) Recorded as
- [ ] Property described in Document Number, Grant County Registry
- Boundary of Survey
- - - Section line
- - - Centerline
- - - Right of Way
- - - Previously surveyed line
- - - Existing Easement
- - - Proposed Easement
- - - Existing Improvement
- - - Existing fence

### SURVEYOR'S CERTIFICATE:

I, Aaron J. Austin, Professional Wisconsin Land Surveyor, hereby certify:  
That the above description was surveyed, mapped and monumented as shown on this plat by me or under my direct supervision and field work was completed on 2-19-2026.  
That this survey was prepared under the instructions of Chris Thoma.  
That this survey complies with Chapter A-E 7 of the Wisconsin Administrative Code and to the best of my knowledge and belief, this plat is an accurate representation thereof.  
That all plans that do not show a seal imprint in red ink may contain unauthorized alterations.  
The certification contained on this document shall not apply to any copies.

Dated this 2nd day of March, 2026.  
Revised this 27th day of March, 2026, ASA  
*Aaron J. Austin*  
Aaron J. Austin, PLS-2922  
Agent, Austin Surveying, LLC

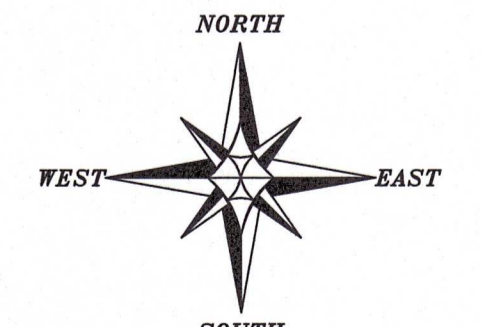
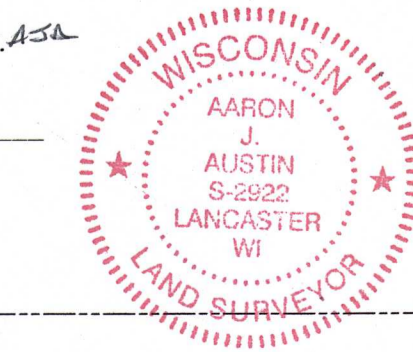

The North line of the NE 1/4 of Section 19 bears S 89°48'36" W according to the Grant County Coordinate System WISCONSIN NAD 83 (2011) which was determined by G.P.S. observation.  
0 100 200  
SCALE 1" = 100'

**PLAT OF SURVEY**  
PREPARED FOR: COLLEEN HODGSON  
LOCATED IN SECTION 19, T4N R1W,  
TOWN OF LIMA, GRANT COUNTY, WISCONSIN

**Austin Surveying, LLC**  
Land Surveying & Septic System Designs  
austinsurveyingllc.com Phone: 608-723-6363  
4211 HWY 81 E, LANCASTER, WI 53813

JOB NO: 266004 DRAWN BY: AJ AUSTIN  
H:\CSD\266004 CREW CHIEF: SHANE AUSTIN  
H:\PLAT\T4NR1W\19\266004-HODGSON CREW: O. AUSTIN, T. AUSTIN  
SHEET 1 OF 4

APR 28 2026

REVISED 55023

# PLAT OF SURVEY

## TRACT 1 DESCRIPTION:

Located in the Northwest Quarter (NW 1/4) of the Northeast Quarter (NE 1/4) of Section Nineteen (19), Township Four (4) North, Range One (1) West of the 4th P.M., Town of Lima, Grant County, Wisconsin, and being described as follows:

Commencing at a 1.25" iron pipe marking the North Quarter (N 1/4) corner of said Section 19, said corner being the point of beginning;  
 thence North  $89^{\circ} 48' 36''$  East 668.93 feet along the North line of said Section to a 1/2" steel cotton gin spike;  
 thence South  $01^{\circ} 08' 11''$  East 664.64 feet to a 3/4" rebar;  
 thence South  $89^{\circ} 51' 38''$  West 667.41 feet to a 3/4" rebar on the West line of the Northeast Quarter (NE 1/4) of said Section;  
 thence North  $01^{\circ} 16' 07''$  West 664.08 feet along said West line to the point of beginning.  
 Tract being subject to any and all easements of record and/or usage.

## TRACT 2 DESCRIPTION:

Located in the Northwest Quarter (NW 1/4) of the Northeast Quarter (NE 1/4) of Section Nineteen (19), Township Four (4) North, Range One (1) West of the 4th P.M., Town of Lima, Grant County, Wisconsin, and being described as follows:

Commencing at a 1.25" iron pipe marking the North Quarter (N 1/4) corner of said Section 19;  
 thence North  $89^{\circ} 48' 36''$  East 668.93 feet along the North line of said Section to a 1/2" steel cotton gin spike and the point of beginning;  
 thence South  $01^{\circ} 08' 11''$  East 664.64 feet to a 3/4" rebar;  
 thence South  $89^{\circ} 51' 38''$  West 667.41 feet to a 3/4" rebar on the West line of the Northeast Quarter (NE 1/4) of said Section;  
 thence South  $01^{\circ} 16' 07''$  East 665.61 feet along said West line to a 3/4" rebar marking the Southwest corner of the Northwest Quarter (NW 1/4) of said Northeast Quarter (NE 1/4);  
 thence North  $89^{\circ} 54' 41''$  East 1331.77 feet along the South line of the Northwest Quarter (NW 1/4) of said Northeast Quarter (NE 1/4) to a 3/4" rebar marking the Southeast corner thereof;  
 thence North  $01^{\circ} 00' 17''$  West 1132.84 feet along the East line of the Northwest Quarter (NW 1/4) of said Northeast Quarter (NE 1/4) to a 3/4" rebar;  
 thence North  $89^{\circ} 59' 55''$  West 4.64 feet along the South line of that property as described in Document Number 851493, Grant County Registry to a 1" iron pipe;  
 thence North  $01^{\circ} 28' 13''$  West 199.13 feet along the West line of said property to a 1/2" steel cotton gin spike on the North line of said Section 19;  
 thence South  $89^{\circ} 48' 36''$  West 662.67 feet along the North line of said Section to the point of beginning.  
 Tract being subject to any and all easements of record and/or usage.

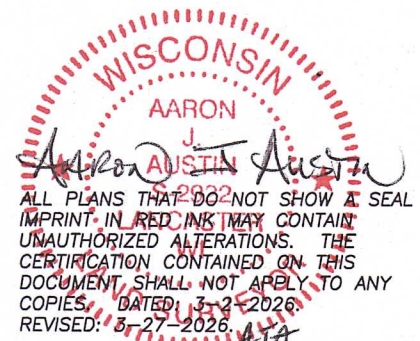

**Austin Surveying, LLC**

Land Surveying & Septic System Designs  
 austinsurveyingllc.com Phone: 608-723-6363  
 4211 HWY 81 E, LANCASTER, WI 53813

Prepared for: COLLEEN HODGSON

JOB NO: 26s004  
 H:\CRD\26s004  
 H:\PLAT\T4NR1W\19\26s004-HODGSON

DRAWN BY: AJ AUSTIN  
 CREW CHIEF: SHANE AUSTIN  
 CREW: O. AUSTIN, T. AUSTIN

SHEET 2 OF 4

# PLAT OF SURVEY

## TRACT 3 DESCRIPTION:

Located in the Northeast Quarter (NE 1/4) of the Northeast Quarter (NE 1/4) of Section Nineteen (19), Township Four (4) North, Range One (1) West of the 4th P.M., Town of Lima, Grant County, Wisconsin, and being described as follows:

Commencing at a 3/4" rebar marking the Northeast corner of said Section 19;  
 thence South 89° 48' 36" West 146.30 feet along the North line of said Section to a 1/2" steel cotton gin spike marking the point of beginning;  
 thence South 46° 45' 14" East 105.06 feet along the Westerly right of way of County Highway "D" to a 3/4" rebar;  
 thence South 00° 12' 44" East 252.80 feet along said right of way to a 3/4" rebar;  
 thence South 87° 43' 52" West 572.77 feet to a 3/4" rebar;  
 thence North 04° 04' 23" West 33.71 feet to a 3/4" rebar;  
 thence North 88° 54' 29" West 689.21 feet to a 3/4" rebar on the West line of the Northeast Quarter (NE 1/4) of said Northeast Quarter (NE 1/4);  
 thence North 01° 00' 17" West 97.67 feet along said West line to a 3/4" rebar on the South line of that property as described in Document Number 851493, Grant County Registry;  
 thence South 89° 59' 55" East 526.14 feet along the South line of said property described in Document Number 851493 to the Southeast corner thereof;  
 thence North 01° 28' 13" West 200.90 feet along the East line of said property to a 1/2" steel cotton gin spike on the North line of said Section 19;  
 thence North 89° 48' 36" East 667.08 feet along the North line of said Section 19 to the point of beginning.

Tract being subject to any and all easements of record and/or usage.

## PROPOSED EASEMENT DESCRIPTION:

Located in the Northeast Quarter (NE 1/4) of the Northeast Quarter (NE 1/4) of Section Nineteen (19), Township Four (4) North, Range One (1) West of the 4th P.M., Town of Lima, Grant County, Wisconsin, and being described as follows:

Commencing at a 3/4" rebar marking the Northeast corner of said Section 19;  
 thence South 89° 48' 36" West 146.30 feet along the North line of said Section to a 1/2" steel cotton gin spike;  
 thence continuing South 89° 48' 36" West 510.03 feet along the North line of said Section to the point of beginning;  
 thence continuing South 89° 48' 36" West 100.26 feet along said North line;  
 thence South 04° 18' 46" East 310.97 feet;  
 thence South 88° 54' 29" East 100.45 feet;  
 thence North 04° 18' 46" West 313.22 feet to the point of beginning.

## EASEMENT NOTES:

Other documentation will need to be recorded to clarify the intent, use, maintenance, assignments or other pertinent information of this easement.

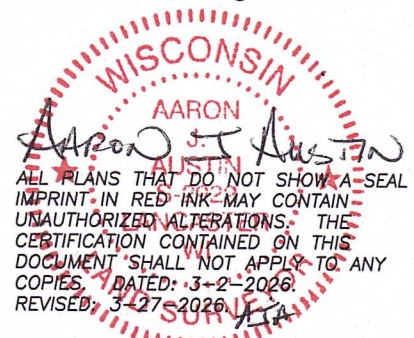

Prepared for: COLLEEN HODGSON



**Austin Surveying, LLC**

Land Surveying & Septic System Designs  
 austinsurveyingllc.com Phone: 608-723-6363  
 4211 HWY 81 E, LANCASTER, WI 53813

JOB NO: 26s004  
 H:\CRD\26s004  
 H:\PLAT\T4NR1W\19\26s004-HODGSON

DRAWN BY: AJ AUSTIN  
 CREW CHIEF: SHANE AUSTIN  
 CREW: O. AUSTIN, T. AUSTIN

SHEET 3 OF 4

# PLAT OF SURVEY

## TRACT 4 DESCRIPTION:

Located in the Northeast Quarter (NE 1/4) of the Northeast Quarter (NE 1/4) of Section Nineteen (19), Township Four (4) North, Range One (1) West of the 4th P.M., Town of Lima, Grant County, Wisconsin, and being described as follows:

Commencing at a 3/4" rebar marking the Northeast corner of said Section 19;  
 thence South 89° 48' 36" West 146.30 feet along the North line of said Section to a 1/2" steel cotton gin spike;  
 thence South 46° 45' 14" East 105.06 feet along the Westerly right of way of County Highway "D" to a 3/4" rebar;  
 thence South 00° 12' 44" East 252.80 feet along said right of way to a 3/4" rebar marking the point of beginning;  
 thence South 87° 43' 52" West 572.77 feet to a 3/4" rebar;  
 thence North 04° 04' 23" West 33.71 feet to a 3/4" rebar;  
 thence North 88° 54' 29" West 689.21 feet to a 3/4" rebar on the West line of the Northeast Quarter (NE 1/4) of said Northeast Quarter (NE 1/4);  
 thence South 01° 00' 17" East 322.57 feet along said West line to a 3/4" rebar marking the Southwest corner of the North Nineteen (19) acres of the Northeast Quarter (NE 1/4) of said Northeast Quarter (NE 1/4);  
 thence North 89° 48' 36" East 412.59 feet along the South line of the said North 19 acres;  
 thence North 01° 04' 10" East 5.76 feet to a 1" iron pipe marking the Southwest corner of that property as described in Parcel "A" of Document Number 667167, Grant County Registry;  
 thence continuing North 01° 04' 10" East 193.57 feet along the West line of said property to a 1" iron pipe marking the Northwest corner thereof;  
 thence North 82° 53' 29" East 224.84 feet along the North line of said property to a 1" iron pipe marking the Northeast corner thereof;  
 thence South 00° 22' 55" West 223.42 feet along the East line of said property to a 1" iron pipe marking the Southeast corner thereof;  
 thence North 89° 28' 37" West 225.25 feet along the South line of said property to a 1" iron pipe marking the Southwest corner thereof;  
 thence South 01° 04' 10" West 5.76 feet to the South line of the North 19 acres of the Northeast Quarter (NE 1/4) of said Northeast Quarter (NE 1/4);  
 thence North 89° 48' 36" East 584.32 feet along the South line of the said North 19 acres to a 3/4" rebar on the West line of Parcel "B" of Document Number 667167, Grant County Registry;  
 thence North 01° 36' 31" West 142.83 feet along the West line of said property described in Document Number 667167 to a 1" iron pipe;  
 thence South 89° 56' 17" East 269.30 feet along the North line of said property to a 3/4" rebar on the Westerly right of way of County Highway "D";  
 thence North 01° 38' 40" West 139.16 feet along said right of way to a 3/4" rebar;  
 thence North 00° 12' 44" West 13.53 feet along said right of way to the point of beginning.  
 Tract being subject to any and all easements of record and/or usage.

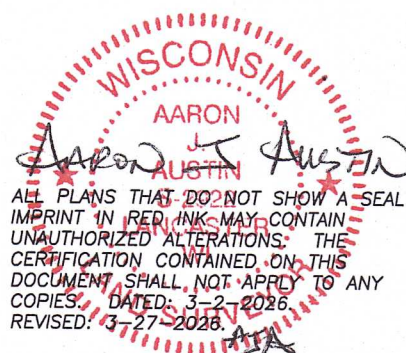

Prepared for: COLLEEN HODGSON



**Austin Surveying, LLC**

Land Surveying & Septic System Designs  
 austinsurveyingllc.com Phone: 608-723-6363  
 4211 HWY 81 E, LANCASTER, WI 53813

JOB NO: 26s004  
 H:\CRD\26s004  
 H:\PLAT\T4NR1W\19\26s004-HODGSON

DRAWN BY: AJ AUSTIN  
 CREW CHIEF: SHANE AUSTIN  
 CREW: O. AUSTIN, T. AUSTIN

SHEET 4 OF 4

# PLAT OF SURVEY

PARCEL 2  
PREVIOUS SURVEY  
BY LAURENCE SCHMIT  
DATED 12-12-1978  
BOOK: G, PAGE: 36

PREVIOUS SURVEY  
BY AARON AUSTIN  
REVISED: 10-5-2020  
BOOK: 45, PAGE: 53

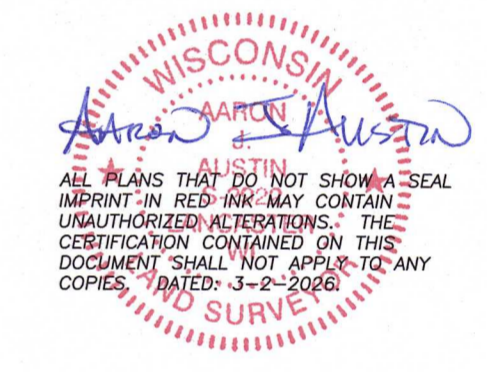
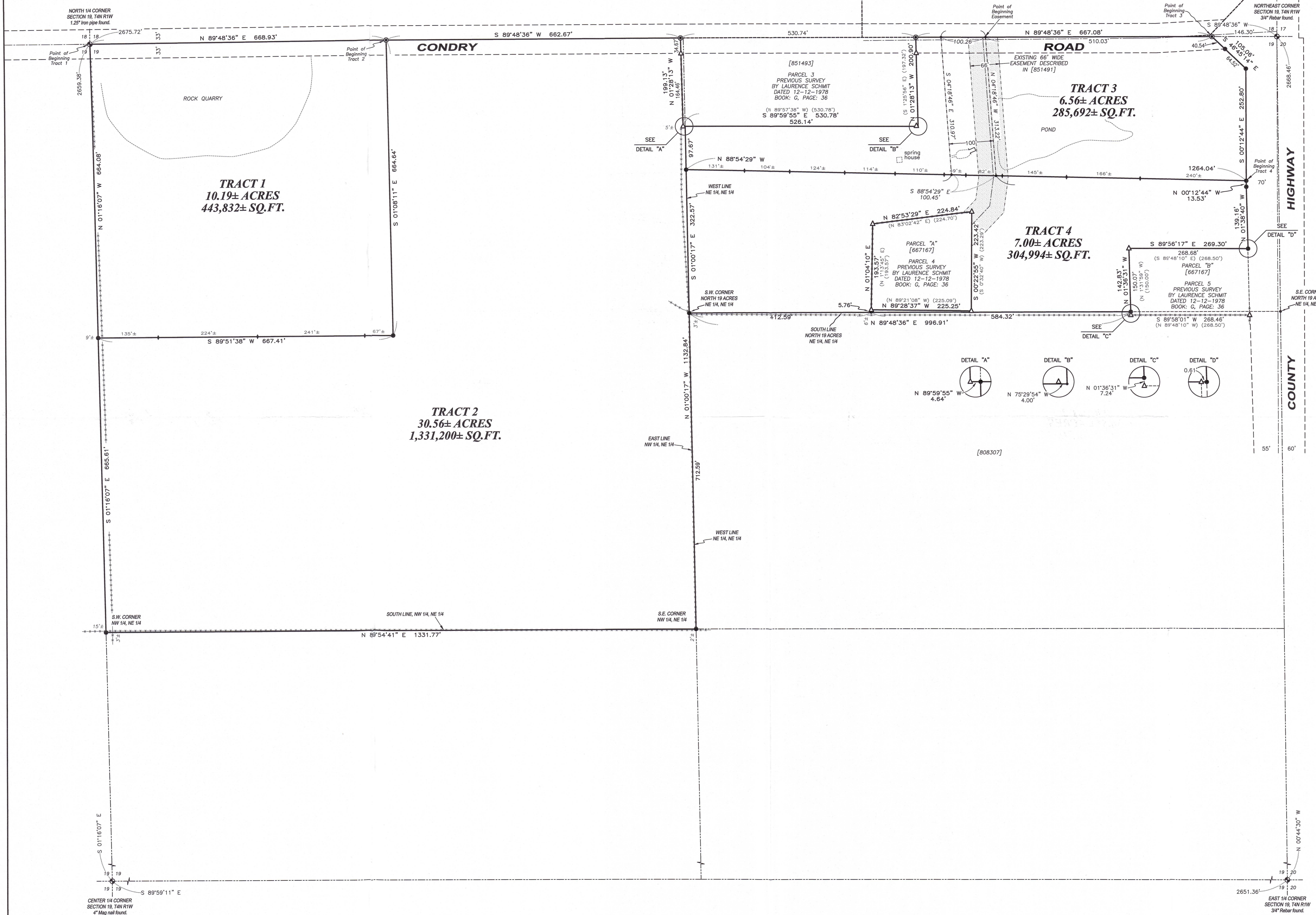

- LEGEND**
- Section Corner
  - 3/4" x 18" rebar set with cap
  - ⊙ 1/2" x 4 3/4" Steel Cotton Gin Spike set
  - ⬠ 4" Wood lath set
  - ▲ 1" diameter iron pipe found
  - ⬢ No monument set
  - ( ) Recorded as
  - [ ] Property described in Document Number, Grant County Registry
  - Boundary of Survey
  - Section line
  - Centerline
  - Right of Way
  - Previously surveyed line
  - Existing Easement
  - Proposed Easement
  - Existing Improvement
  - Existing fence

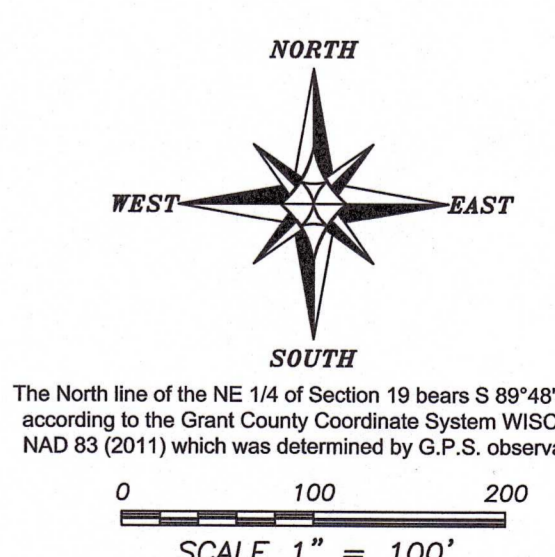

**PLAT OF SURVEY**  
PREPARED FOR: COLLEEN HODGSON  
LOCATED IN SECTION 19, T4N R1W,  
TOWN OF LIMA, GRANT COUNTY, WISCONSIN

**Austin Surveying, LLC**  
Land Surveying & Septic System Designs  
austinsurveyingllc.com Phone: 608-723-6363  
4211 HWY 81 E, LANCASTER, WI 53813

JOB NO: 266004 DRAWN BY: AJ AUSTIN  
H:\CRO\266004 CREW CHIEF: SHANE AUSTIN  
H:\PLAT\T4N19R1W\19\266004-HODGSON CREW: G. AUSTIN, T. AUSTIN

SHEET 1 OF 4

MAR 13 2020

# PLAT OF SURVEY

## TRACT 1 DESCRIPTION:

Located in the Northwest Quarter (NW 1/4) of the Northeast Quarter (NE 1/4) of Section Nineteen (19), Township Four (4) North, Range One (1) West of the 4th P.M., Town of Lima, Grant County, Wisconsin, and being described as follows:

Commencing at a 1.25" iron pipe marking the North Quarter (N 1/4) corner of said Section 19, said corner being the point of beginning;  
 thence North 89° 48' 36" East 668.93 feet along the North line of said Section to a 1/2" steel cotton gin spike;  
 thence South 01° 08' 11" East 664.64 feet to a 3/4" rebar;  
 thence South 89° 51' 38" West 667.41 feet to a 3/4" rebar on the West line of the Northeast Quarter (NE 1/4) of said Section;  
 thence North 01° 16' 07" West 664.08 feet along said West line to the point of beginning.  
 Tract being subject to any and all easements of record and/or usage.

## TRACT 2 DESCRIPTION:

Located in the Northwest Quarter (NW 1/4) of the Northeast Quarter (NE 1/4) of Section Nineteen (19), Township Four (4) North, Range One (1) West of the 4th P.M., Town of Lima, Grant County, Wisconsin, and being described as follows:

Commencing at a 1.25" iron pipe marking the North Quarter (N 1/4) corner of said Section 19;  
 thence North 89° 48' 36" East 668.93 feet along the North line of said Section to a 1/2" steel cotton gin spike and the point of beginning;  
 thence South 01° 08' 11" East 664.64 feet to a 3/4" rebar;  
 thence South 89° 51' 38" West 667.41 feet to a 3/4" rebar on the West line of the Northeast Quarter (NE 1/4) of said Section;  
 thence South 01° 16' 07" East 665.61 feet along said West line to a 3/4" rebar marking the Southwest corner of the Northwest Quarter (NW 1/4) of said Northeast Quarter (NE 1/4);  
 thence North 89° 54' 41" East 1331.77 feet along the South line of the Northwest Quarter (NW 1/4) of said Northeast Quarter (NE 1/4) to a 3/4" rebar marking the Southeast corner thereof;  
 thence North 01° 00' 17" West 1132.84 feet along the East line of the Northwest Quarter (NW 1/4) of said Northeast Quarter (NE 1/4) to a 3/4" rebar;  
 thence North 89° 59' 55" West 4.64 feet along the South line of that property as described in Document Number 851493, Grant County Registry to a 1" iron pipe;  
 thence North 01° 28' 13" West 199.13 feet along the West line of said property to a 1/2" steel cotton gin spike on the North line of said Section 19;  
 thence South 89° 48' 36" West 662.67 feet along the North line of said Section to the point of beginning.  
 Tract being subject to any and all easements of record and/or usage.

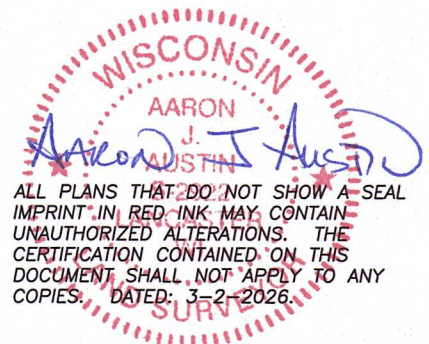

Prepared for: COLLEEN HODGSON  
**Austin Surveying, LLC**

Land Surveying & Septic System Designs  
 austinurveyingllc.com Phone: 608-723-6363  
 4211 HWY 81 E, LANCASTER, WI 53813

JOB NO: 26s004  
 H:\CRD\26s004  
 H:\PLAT\T4NR1W\19\26s004-HODGSON

DRAWN BY: AJ AUSTIN  
 CREW CHIEF: SHANE AUSTIN  
 CREW: O. AUSTIN, T. AUSTIN

SHEET 2 OF 4

55023

MAR 13 2026

# PLAT OF SURVEY

## TRACT 3 DESCRIPTION:

Located in the Northeast Quarter (NE 1/4) of the Northeast Quarter (NE 1/4) of Section Nineteen (19), Township Four (4) North, Range One (1) West of the 4th P.M., Town of Lima, Grant County, Wisconsin, and being described as follows:

Commencing at a 3/4" rebar marking the Northeast corner of said Section 19;  
 thence South 89° 48' 36" West 146.30 feet along the North line of said Section to a 1/2" steel cotton gin spike marking the point of beginning;  
 thence South 46° 45' 14" East 105.06 feet along the Westerly right of way of County Highway "D" to a 3/4" rebar;  
 thence South 00° 12' 44" East 252.80 feet along said right of way to a 3/4" rebar;  
 thence North 88° 54' 29" West 1264.04 feet to a 3/4" rebar on the West line of the Northeast Quarter (NE 1/4) of said Northeast Quarter (NE 1/4);  
 thence North 01° 00' 17" West 97.67 feet along said West line to a 3/4" rebar on the South line of that property as described in Document Number 851493, Grant County Registry;  
 thence South 89° 59' 55" East 526.14 feet along the South line of said property described in Document Number 851493 to the Southeast corner thereof;  
 thence North 01° 28' 13" West 200.90 feet along the East line of said property to a 1/2" steel cotton gin spike on the North line of said Section 19;  
 thence North 89° 48' 36" East 667.08 feet along the North line of said Section 19 to the point of beginning.  
 Tract being subject to any and all easements of record and/or usage.

## PROPOSED EASEMENT DESCRIPTION:

Located in the Northeast Quarter (NE 1/4) of the Northeast Quarter (NE 1/4) of Section Nineteen (19), Township Four (4) North, Range One (1) West of the 4th P.M., Town of Lima, Grant County, Wisconsin, and being described as follows:

Commencing at a 3/4" rebar marking the Northeast corner of said Section 19;  
 thence South 89° 48' 36" West 146.30 feet along the North line of said Section to a 1/2" steel cotton gin spike;  
 thence continuing South 89° 48' 36" West 510.03 feet along the North line of said Section to the point of beginning;  
 thence continuing South 89° 48' 36" West 100.26 feet along said North line;  
 thence South 04° 18' 46" East 310.97 feet;  
 thence South 88° 54' 29" East 100.45 feet;  
 thence North 04° 18' 46" West 313.22 feet to the point of beginning.

## EASEMENT NOTES:

Other documentation will need to be recorded to clarify the intent, use, maintenance, assignments or other pertinent information of this easement.

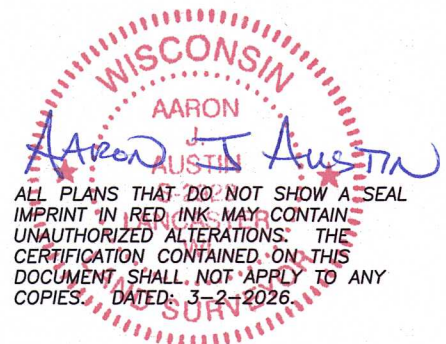

Prepared for: COLLEEN HODGSON  
**Austin Surveying, LLC**

Land Surveying & Septic System Designs  
 austinsurveyingllc.com Phone: 608-723-6363  
 4211 HWY 81 E, LANCASTER, WI 53813

JOB NO: 26s004  
 H:\CRD\26s004  
 H:\PLAT\T4NR1W\19\26s004-HODGSON

DRAWN BY: AJ AUSTIN  
 CREW CHIEF: SHANE AUSTIN  
 CREW: O. AUSTIN, T. AUSTIN

SHEET 3 OF 4

# PLAT OF SURVEY

### TRACT 4 DESCRIPTION:

Located in the Northeast Quarter (NE 1/4) of the Northeast Quarter (NE 1/4) of Section Nineteen (19), Township Four (4) North, Range One (1) West of the 4th P.M., Town of Lima, Grant County, Wisconsin, and being described as follows:

Commencing at a 3/4" rebar marking the Northeast corner of said Section 19;  
 thence South 89° 48' 36" West 146.30 feet along the North line of said Section to a 1/2" steel cotton gin spike;  
 thence South 46° 45' 14" East 105.06 feet along the Westerly right of way of County Highway "D" to a 3/4" rebar;  
 thence South 00° 12' 44" East 252.80 feet along said right of way to a 3/4" rebar marking the point of beginning;  
 thence North 88° 54' 29" West 1264.04 feet to a 3/4" rebar on the West line of the Northeast Quarter (NE 1/4) of said Northeast Quarter (NE 1/4);  
 thence South 01° 00' 17" East 322.57 feet along said West line to a 3/4" rebar marking the Southwest corner of the North Nineteen (19) acres of the Northeast Quarter (NE 1/4) of said Northeast Quarter (NE 1/4);  
 thence North 89° 48' 36" East 412.59 feet along the South line of the said North 19 acres;  
 thence North 01° 04' 10" East 5.76 feet to a 1" iron pipe marking the Southwest corner of that property as described in Parcel "A" of Document Number 667167, Grant County Registry;  
 thence North 01° 04' 10" East 193.57 feet along the West line of said property to a 1" iron pipe marking the Northwest corner thereof;  
 thence North 82° 53' 29" East 224.84 feet along the North line of said property to a 1" iron pipe marking the Northeast corner thereof;  
 thence South 00° 22' 55" West 223.42 feet along the East line of said property to a 1" iron pipe marking the Southeast corner thereof;  
 thence North 89° 28' 37" West 225.25 feet along the South line of said property to a 1" iron pipe marking the Southwest corner thereof;  
 thence South 01° 04' 10" West 5.76 feet to the South line of the North 19 acres of the Northeast Quarter (NE 1/4) of said Northeast Quarter (NE 1/4);  
 thence North 89° 48' 36" East 584.32 feet along the South line of the said North 19 acres to a 3/4" rebar on the West line of Parcel "B" of Document Number 667167, Grant County Registry;  
 thence North 01° 36' 31" West 142.83 feet along the West line of said property described in Document Number 667167 to a 1" iron pipe;  
 thence South 89° 56' 17" East 269.30 feet along the North line of said property to a 3/4" rebar on the Westerly right of way of County Highway "D";  
 thence North 01° 38' 40" West 139.16 feet along said right of way to a 3/4" rebar;  
 thence North 00° 12' 44" West 13.53 feet along said right of way to the point of beginning.  
 Tract being subject to any and all easements of record and/or usage.

### SURVEYOR'S CERTIFICATE:

I, Aaron J. Austin, Professional Wisconsin Land Surveyor, hereby certify:

That the above description was surveyed, mapped and monumented as shown on this plat by me or under my direct supervision and field work was completed on 2-19-2026.  
 That this survey was prepared under the instructions of Chris Thoma.  
 That this survey complies with Chapter A-E 7 of the Wisconsin Administrative Code and to the best of my knowledge and belief, this plat is an accurate representation thereof.  
 That all plans that do not show a seal imprint in red ink may contain unauthorized alterations.  
 The certification contained on this document shall not apply to any copies.

Dated this 2nd day of March, 2026.

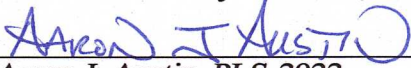
  
 Aaron J. Austin, PLS-2922  
 Agent, Austin Surveying, LLC

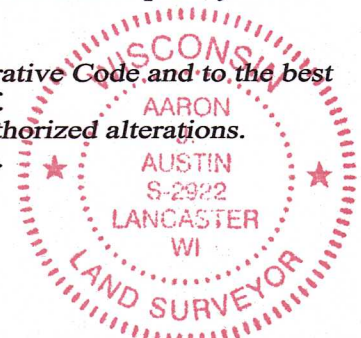

Prepared for: COLLEEN HODGSON



**Austin Surveying, LLC**  
 Land Surveying & Septic System Designs  
 austinsurveyingllc.com Phone: 608-723-6363  
 4211 HWY 81 E, LANCASTER, WI 53813

JOB NO: 26s004  
 H:\CRD\26s004  
 H:\PLAT\T4NR1W\19\26s004-HODGSON

DRAWN BY: AJ AUSTIN  
 CREW CHIEF: SHANE AUSTIN  
 CREW: O. AUSTIN, T. AUSTIN