

PLAT OF SURVEY

Prepared for: HEK, LLC

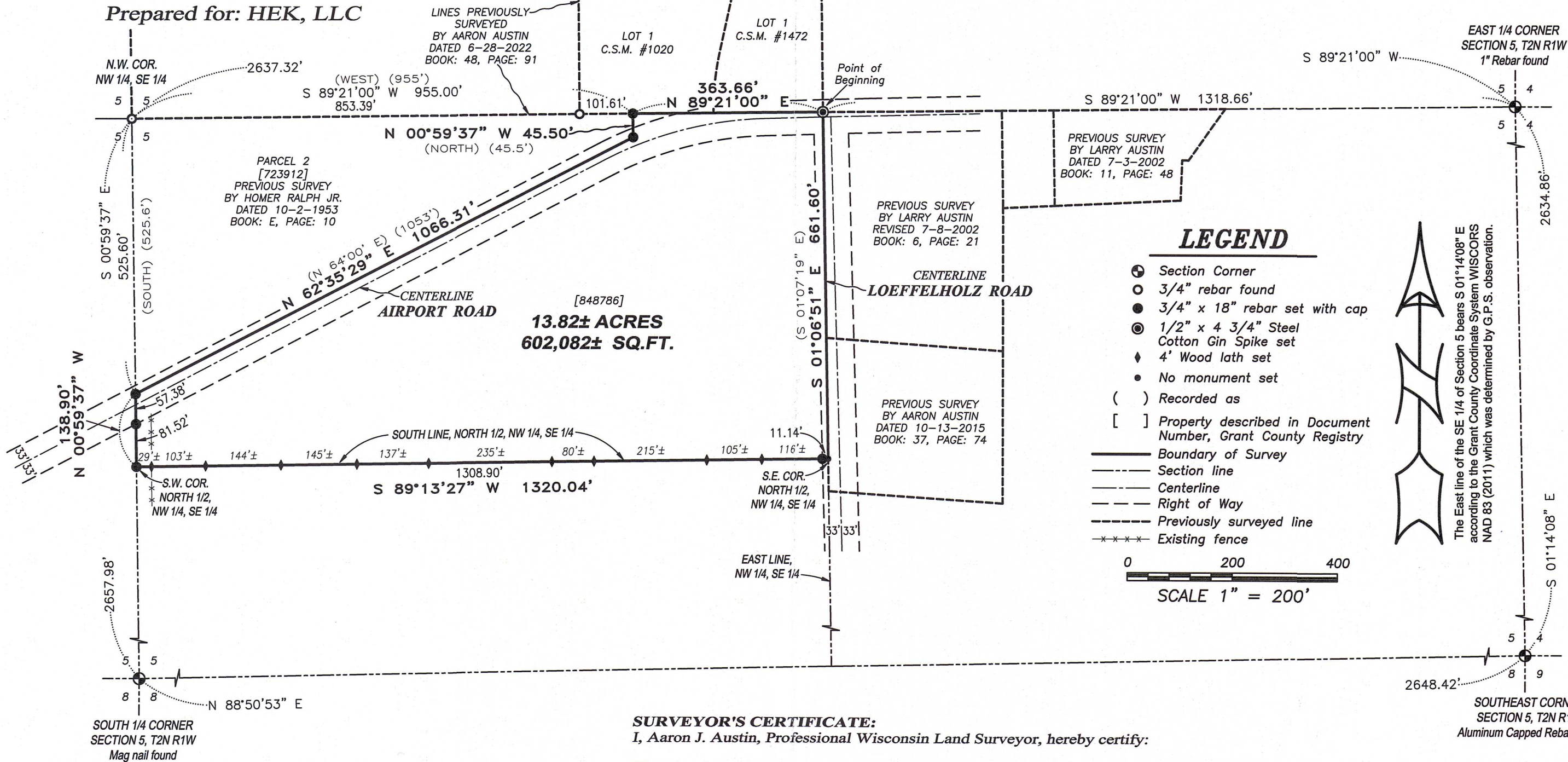

LEGEND

- ⊙ Section Corner
- 3/4" rebar found
- 3/4" x 18" rebar set with cap
- ⊙ 1/2" x 4 3/4" Steel Cotton Gin Spike set
- ◆ 4' Wood lath set
- No monument set
- () Recorded as
- [] Property described in Document Number, Grant County Registry
- Boundary of Survey
- - - Section line
- - - Centerline
- - - Right of Way
- - - Previously surveyed line
- ***** Existing fence

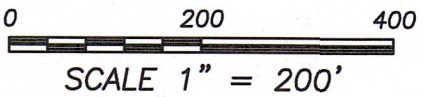

The East line of the SE 1/4 of Section 5 bears S 01°14'08" E according to the Grant County Coordinate System WISCONSIN NAD 83 (2011) which was determined by G.P.S. observation.

SURVEYOR'S CERTIFICATE:

I, Aaron J. Austin, Professional Wisconsin Land Surveyor, hereby certify:

That the above description was surveyed, mapped and monumented as shown on this plat by me or under my direct supervision and field work was completed on 2-17-2026.
 That this survey was prepared under the instructions of Casey Kerkenbush.
 That this survey complies with Chapter A-E 7 of the Wisconsin Administrative Code and to the best of my knowledge and belief, this plat is an accurate representation thereof.
 That all plans that do not show a seal imprint in red ink may contain unauthorized alterations.
 The certification contained on this document shall not apply to any copies.

Dated this 18th day of February, 2026.

Aaron J. Austin
 Aaron J. Austin, PLS-2922
 Agent, Austin Surveying, LLC

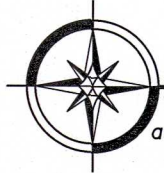
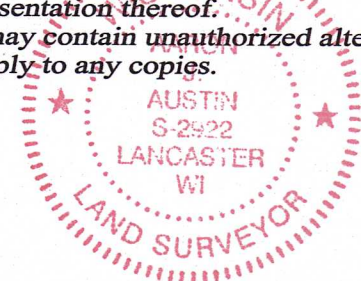

Austin Surveying, LLC
 Land Surveying & Septic System Designs
 austinsurveyingllc.com Phone: 608-723-6363
 4211 HWY 81 E, LANCASTER, WI 53813

DESCRIPTION PROVIDED:

Property described in Document Number 848786, Grant County Registry, and being described as follows:
 The North Half (N. 1/2) of the Northwest Quarter (N. W. 1/4) of the Southeast Quarter (S. E. 1/4) of Section 5, T2N, R1W of the 4th P.M., Grant County, Wisconsin, excepting therefrom a tract described as follows: Commence at the Northwest corner of the Northwest Quarter (N. W. 1/4) of the Southeast Quarter (S. E. 1/4) of Section 5, T2N, R1W of the 4th P.M. in Grant County, Wisconsin; thence South 525.6 feet to a point on the centerline of a Town Road; thence North 64°00' East along said centerline 1053 feet; thence North 45.5 feet; thence West 955 feet to the place of beginning.