

# SITE SURVEY

Prepared for: WILLIAM KIRSCHBAUM

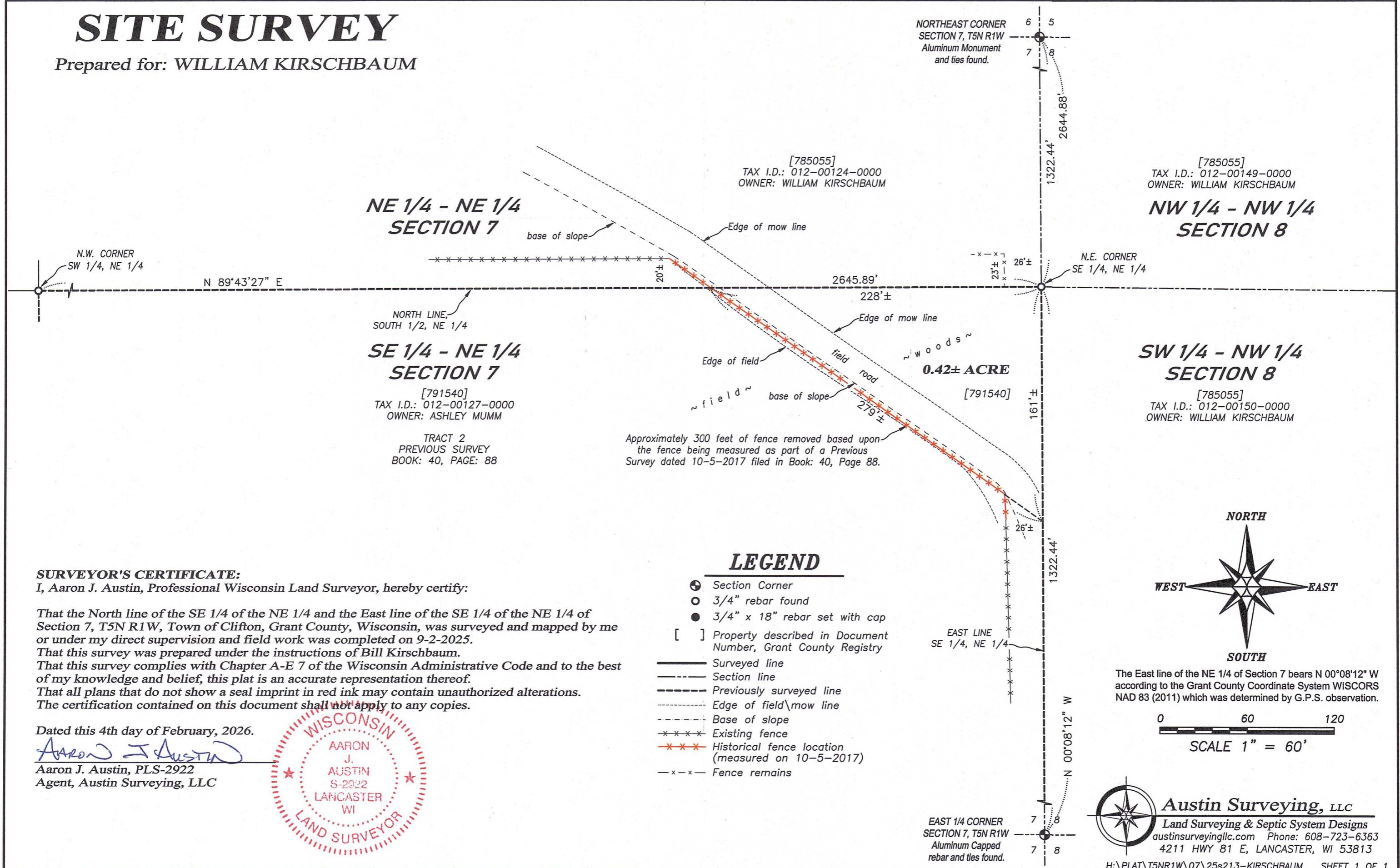

**NE 1/4 - NE 1/4 SECTION 7**

**NW 1/4 - NW 1/4 SECTION 8**

**SE 1/4 - NE 1/4 SECTION 7**

**SW 1/4 - NW 1/4 SECTION 8**

**SURVEYOR'S CERTIFICATE:**

I, Aaron J. Austin, Professional Wisconsin Land Surveyor, hereby certify:

That the North line of the SE 1/4 of the NE 1/4 and the East line of the SE 1/4 of the NE 1/4 of Section 7, T5N R1W, Town of Clifton, Grant County, Wisconsin, was surveyed and mapped by me or under my direct supervision and field work was completed on 9-2-2025.  
 That this survey was prepared under the instructions of Bill Kirschbaum.  
 That this survey complies with Chapter A-E 7 of the Wisconsin Administrative Code and to the best of my knowledge and belief, this plat is an accurate representation thereof.  
 That all plans that do not show a seal imprint in red ink may contain unauthorized alterations.  
 The certification contained on this document shall not apply to any copies.

Dated this 4th day of February, 2026.

*Aaron J. Austin*  
 Aaron J. Austin, PLS-2922  
 Agent, Austin Surveying, LLC



- LEGEND**
- ⊙ Section Corner
  - 3/4" rebar found
  - 3/4" x 18" rebar set with cap
  - [ ] Property described in Document Number, Grant County Registry
  - Surveyed line
  - - - Section line
  - - - - - Previously surveyed line
  - · - · - Edge of field \mow line
  - · - - - Base of slope
  - x - x - Existing fence
  - x - x - Historical fence location (measured on 10-5-2017)
  - x - x - Fence remains

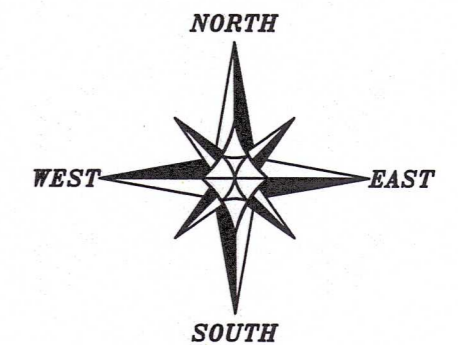

The East line of the NE 1/4 of Section 7 bears N 00°08'12" W according to the Grant County Coordinate System WISCORS NAD 83 (2011) which was determined by G.P.S. observation.

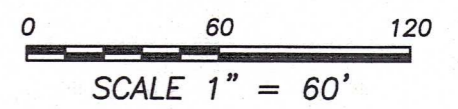

**Austin Surveying, LLC**  
 Land Surveying & Septic System Designs  
 austinsurveyingllc.com Phone: 608-723-6363  
 4211 HWY 81 E, LANCASTER, WI 53813