

# PLAT OF SURVEY

FOR: JEFF HAGEN  
1402 8TH STREET  
FENNIMORE, WI 53809

SITE: MADISON ST. & 16TH ST.  
FENNIMORE, WI 53809

## PARCEL DESCRIPTION:

Being Lots 26, 27, 28, 29, 30, 31 & 32, Block 5, Heberlein's Addition, City of Fennimore, located in the NE 1/4 of the SW 1/4 and in the SE 1/4 of the SW 1/4 of Section 19, T6N, R2W, Grant County, WI.

## SURVEYOR'S CERTIFICATE:

I hereby certify that I have surveyed and mapped the parcel of land hereon and that I am in full compliance with the provisions of Chapter AE-7 of the Wisconsin Administrative Code to the best of my knowledge and belief.

*Michael G. Rochon* 2/13/2026  
Michael G. Rochon, PLS No. S-2767 Date

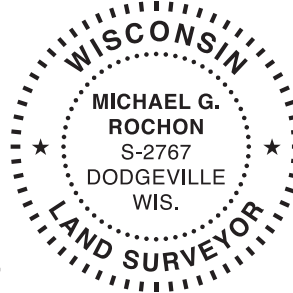

### LEGEND:

- IRON PIPE WITH DETAIL NOTED
- 3/4" X 20" REBAR SET
- ( ) RECORDED AS
- ▲ 3/4" REBAR FOUND
- ⊕ SECTION CORNER  
ALL TIES FOUND & VERIFIED

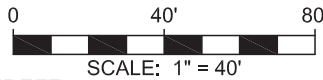

C 1/4 CORNER  
SEC. 19, T6N, R2W  
GRANT CO. ALUM CAP FOUND

BEARINGS ARE REFERENCED TO THE EAST LINE OF THE SW 1/4 OF SECTION 19, T6N, R2W, WHICH BEARS N 0°09'04" W IN THE GRANT COUNTY COORDINATE SYSTEM, NAD83(2011)

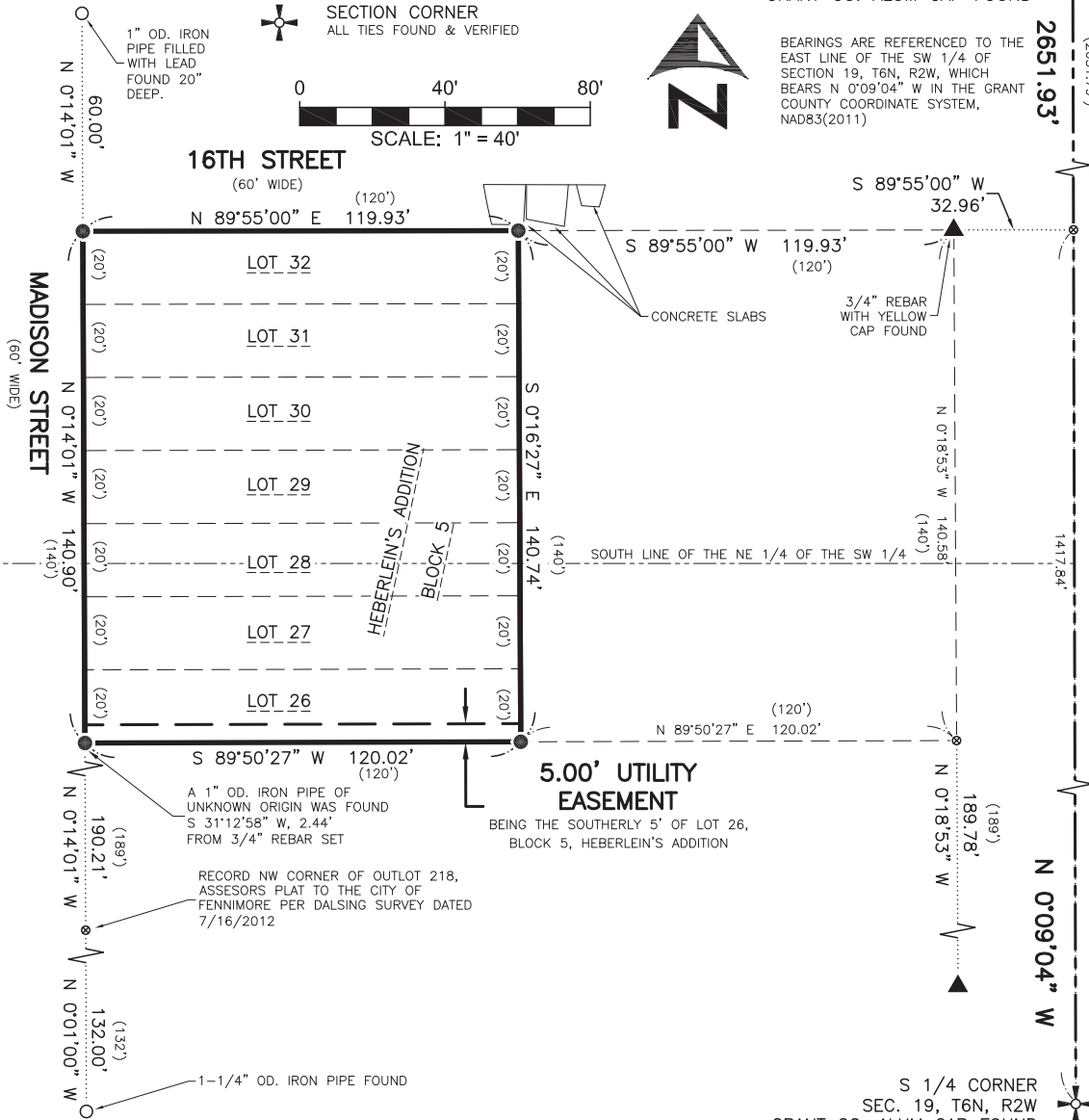

3462 Spring Valley Road  
Dodgeville, WI 53533  
608-935-0294  
www.fullcircleES.com

SHEET 1 OF 1  
JOB ID: 2602021B  
FIELD: MGR & BWJ  
FIELDWORK COMPLETED 2/5/2026