

PLAT OF SURVEY

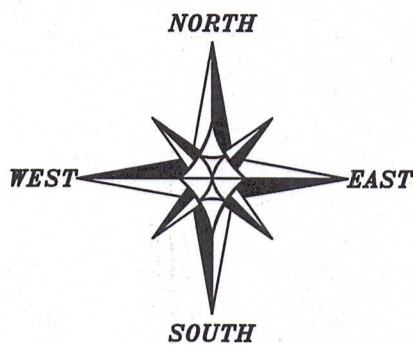

The East line of the NE 1/4 of Section 22 bears S 00°37'57" E according to the Grant County Coordinate System WISCORS NAD 83 (2011) which was determined by G.P.S. observation.

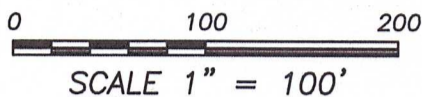

NORTHEAST CORNER
SECTION 22, T2N R2W
Aluminum capped
rebar and ties found

LEGEND

- ⊕ Section Corner
- 3/4" x 18" rebar set with cap
- ⊙ Mag nail set
- 3/4" rebar found
- ⊙ Mag nail found
- () Recorded as
- [] Property described in Document Number, Grant County Registry
- Boundary of Survey
- - - Section line
- - - Centerline
- - - Right of Way
- - - Previously surveyed line
- * * * * Existing fence

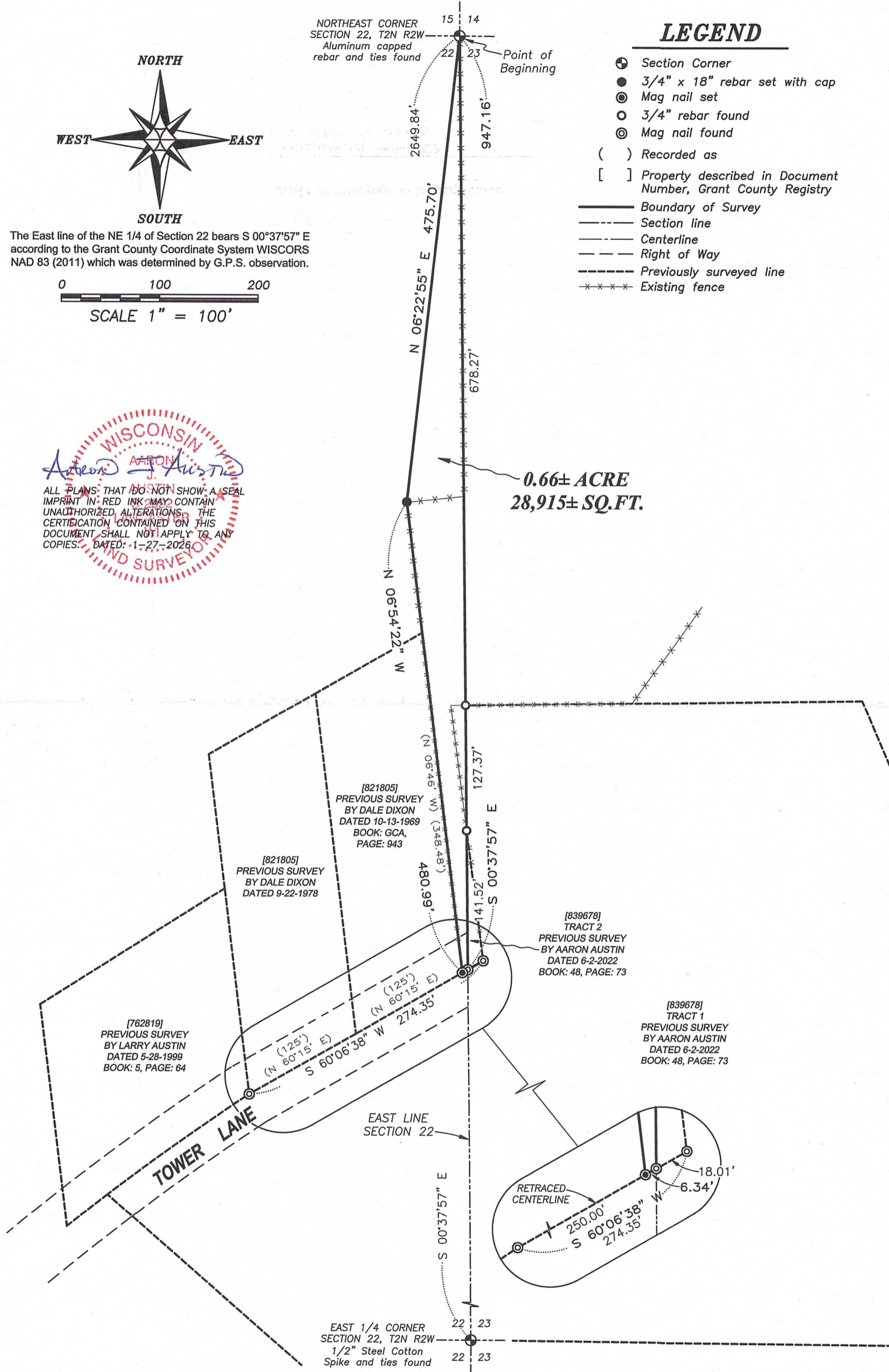
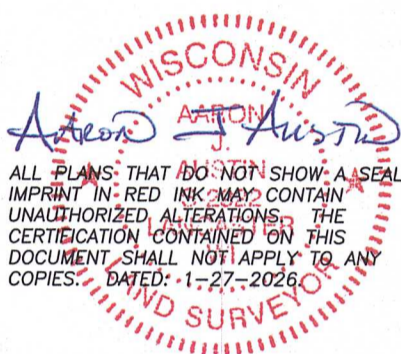

Prepared for: STEVE ROLING



Austin Surveying, LLC
Land Surveying & Septic System Designs
austinsurveyingllc.com Phone: 608-723-6363
4211 HWY 81 E, LANCASTER, WI 53813

JOB NO: 25S184
H:\CRD\25S184
H:\PLAT\T2NR2W\22\25s184-ROLING

DRAWN BY: AJ AUSTIN
CREW CHIEF: SHANE AUSTIN
CREW: O. AUSTIN, T. AUSTIN

PLAT OF SURVEY

DESCRIPTION:

Located in the Northeast Quarter (NE 1/4) of the Northeast Quarter (NE 1/4) of Section Twenty-two (22), Township Two (2) North, Range Two (2) West of the 4th P.M., Town of Paris, Grant County, Wisconsin, and being described as follows:

Commencing at an aluminum capped rebar marking the Northeast corner of said Section 22, said corner being the point of beginning;
thence South 00° 37' 57" East 947.16 feet along the East line of said Section 22 to a mag nail in the retraced centerline of Tower Lane;
thence South 60° 06' 38" West 6.34 feet along said centerline to a mag nail marking the Southeast corner of that property as described in Document Number 821805, Grant County Registry;
thence North 06° 54' 22" West 480.99 feet along the East line of said property and it's extension thereof to a 3/4" rebar;
thence North 06° 22' 55" East 475.70 feet to the point of beginning.
Tract being subject to any and all easements of record and/or usage.

SURVEYOR'S CERTIFICATE:

I, Aaron J. Austin, Professional Wisconsin Land Surveyor, hereby certify:

That the above description was surveyed, mapped and monumented as shown on this plat by me or under my direct supervision and field work was completed on 1-16-2026.
That this survey was prepared under the instructions of Steve Roling.
That this survey complies with Chapter A-E 7 of the Wisconsin Administrative Code and to the best of my knowledge and belief, this plat is an accurate representation thereof.
That all plans that do not show a seal imprint in red ink may contain unauthorized alterations.
The certification contained on this document shall not apply to any copies.

Dated this 27th day of January, 2026.

Aaron J. Austin
Aaron J. Austin, PLS-2922
Agent, Austin Surveying, LLC



Prepared for: STEVE ROLING



Austin Surveying, LLC

Land Surveying & Septic System Designs
austinsurveyingllc.com Phone: 608-723-6363
4211 HWY 81 E, LANCASTER, WI 53813

JOB NO: 25S184
H:\CRD\25S184
H:\PLAT\T2NR2W\22\25s184-ROLING

DRAWN BY: AJ AUSTIN
CREW CHIEF: SHANE AUSTIN
CREW: O. AUSTIN, T. AUSTIN
SHEET 2 OF 2