

PLAT OF SURVEY

Prepared for: SUSAN MARX

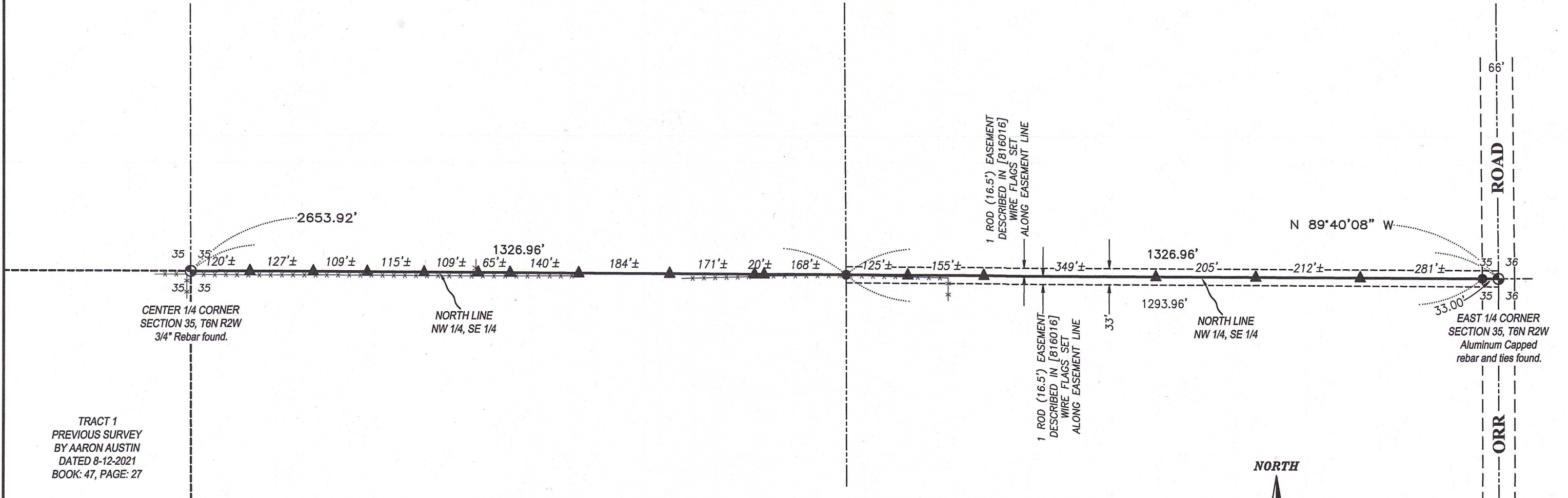

TRACT 1
PREVIOUS SURVEY
BY AARON AUSTIN
DATED 8-12-2021
BOOK: 47, PAGE: 27

LEGEND

- ⊕ Section Corner
- 3/4" x 18" rebar set with cap
- ▲ 4' Wood lath set
- [] Property described in Document Number, Grant County Registry
- Line Surveyed
- - - Section line
- - - Right of Way
- * * * * Existing fence

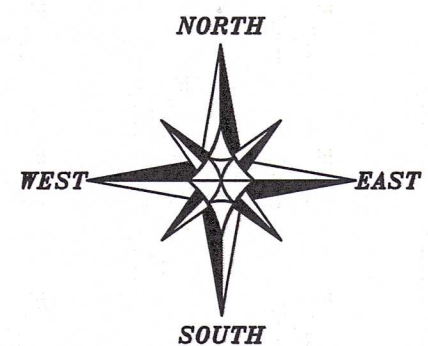

The North line of the SE 1/4 of Section 35 bears N 89°40'08" W according to the Grant County Coordinate System WISCORS NAD 83 (2011) which was determined by G.P.S. observation.

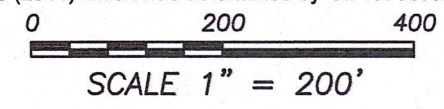

SURVEYOR'S CERTIFICATE:

I, Aaron J. Austin, Professional Wisconsin Land Surveyor, hereby certify:

That the North line of the Southeast Quarter (SE 1/4) of Section 35, Township 6 North, Range 2 West of the 4th P.M., Town of Fennimore, Grant County, Wisconsin was surveyed, mapped and monumented as shown on this plat by me or under my direct supervision and field work was completed on 5-25-2021.

That this survey was prepared under the instructions of Susan Marx.
That this survey complies with Chapter A-E 7 of the Wisconsin Administrative Code and to the best of my knowledge and belief, this plat is an accurate representation thereof.
That all plans that do not show a seal imprint in red ink may contain unauthorized alterations.
The certification contained on this document shall not apply to any copies.

Dated this 1st day of June, 2021.

Aaron J. Austin
Aaron J. Austin, PLS-2922



Austin Surveying, LLC
Land Surveying & Septic System Designs
austinsurveyingllc.com Phone: 608-723-6363
4211 HWY 81 E, LANCASTER, WI 53813